



TESSUTO

Fabric – Tissu – Stoffe



CURA & MANUTENZIONE: GUIDA ALLE ICONE

*Care & Maintenance: ICON GUIDE | Soin & Maintenance: GUIDE DES ICÔNES
Pflege & Wartung: SYMBOLLEITFADEN*

QUESTO PDF È INTERATTIVO.

Per accedere alle informazioni desiderate, fai clic sui pulsanti o sui nomi dei tessuti e sarai reindirizzato alla destinazione corrispondente.

THIS PDF IS INTERACTIVE. To access the information you want, click on the buttons or fabric names and you will be redirected to the corresponding destination.

CE PDF EST INTERACTIF. Pour accéder aux informations souhaitées, cliquez sur les boutons ou les noms des tissus et vous serez redirigé vers la destination correspondante.

DIESES PDF IST INTERAKTIV. Um auf die gewünschten Informationen zuzugreifen, klicken Sie auf die Schaltflächen oder Namen der Stoffe und Sie werden zum entsprechenden Ziel weitergeleitet.

CAT. | KAT.

A

TESSUTO

Fabric - Tissu - Stoffe



ACAPULCO

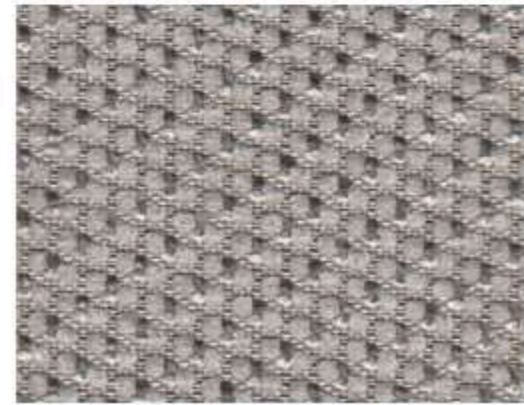

ALICANTE

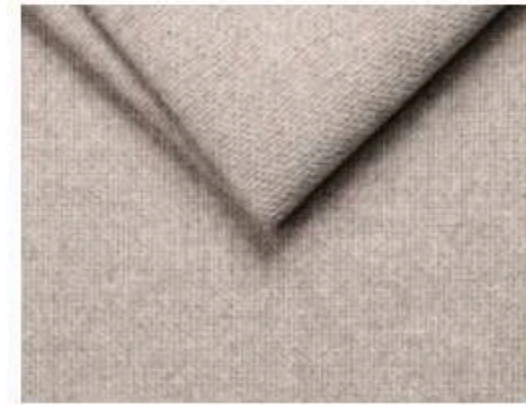

ANTIGUA



ATENE

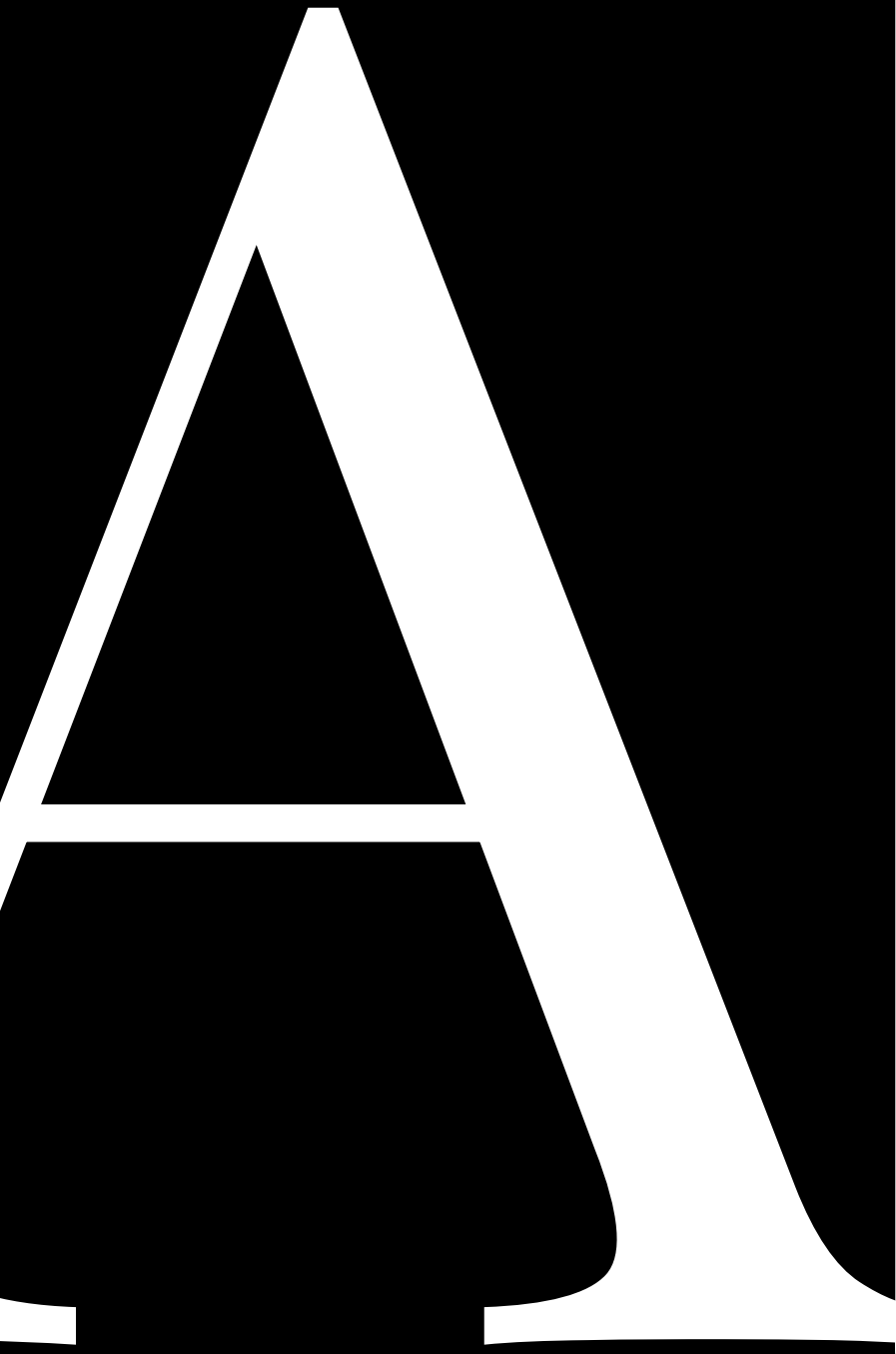

ACAPULCO



Acapulco 01



Acapulco 03

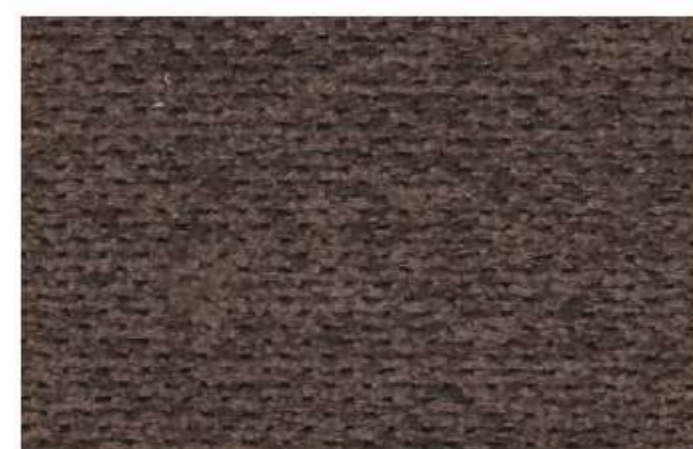

Acapulco 04



Acapulco 07



Acapulco 08

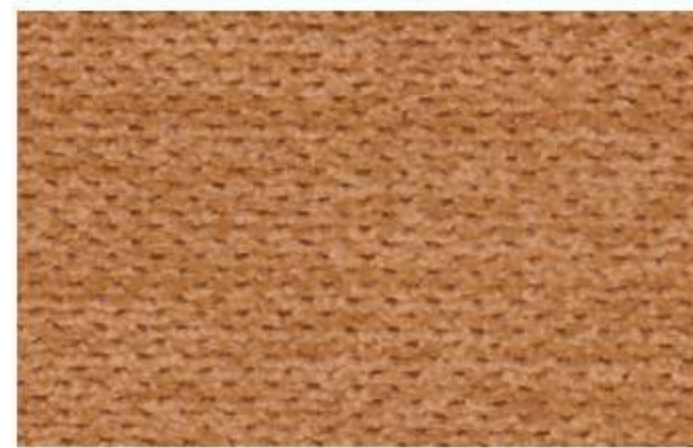

Acapulco 12

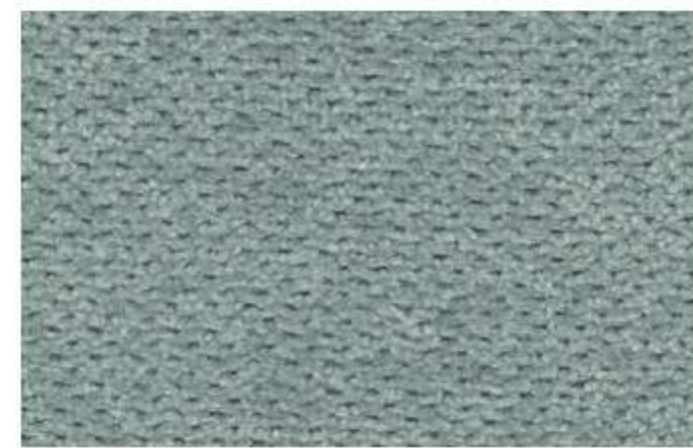

Acapulco 18

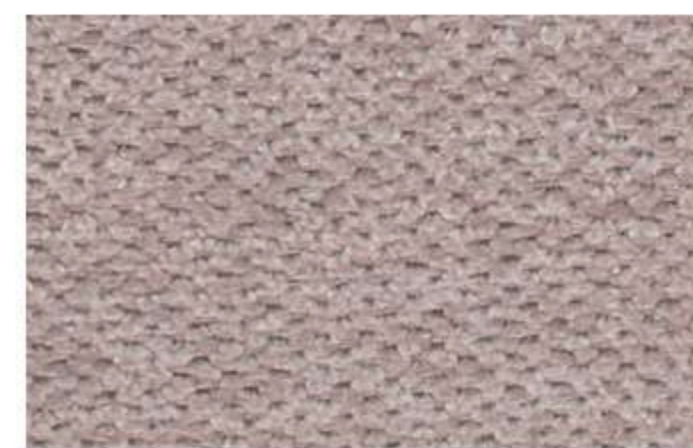

Acapulco 19



Acapulco 20

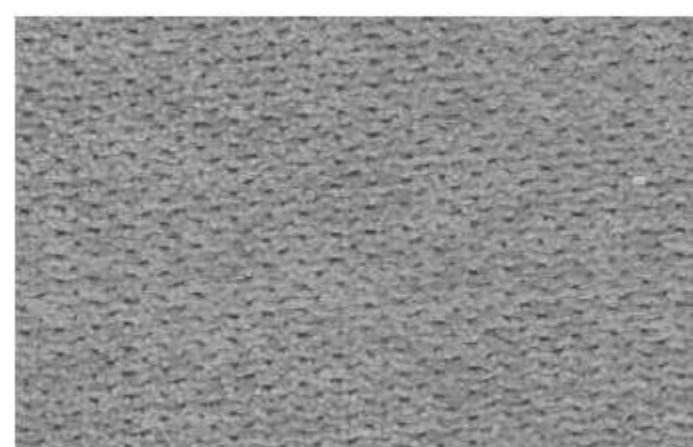

Acapulco 21



Acapulco 22

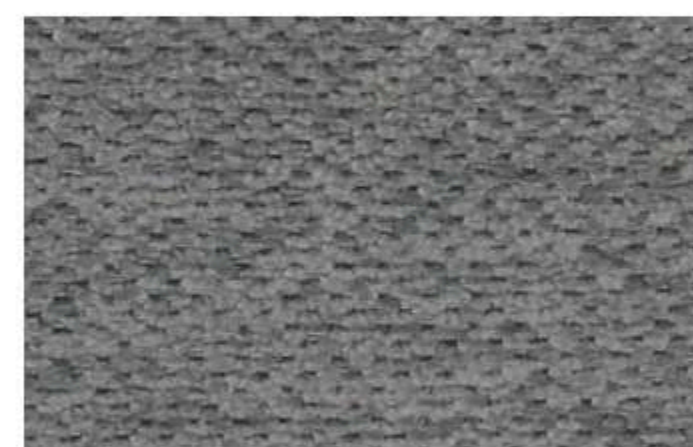

Acapulco 23

**INFORMAZIONI
TECNICHE**

*Technical information - informations techniques -
technische Informationen*

Composizione
Composition
Composition-
Zusammensetzung

92% Polyester /
8% Nylon

Altezza
Height
Hauteur
Höhe

Peso
Weigh
Poids
Gewicht

467 g/m (+/- 5%)

Martindale
Martindale abrasion

55 000

Pilling
Resistance to pilling

5



Idrorepellente
Water repellent - Hydrofuge
Wasserabweisend



CURA & MANUTENZIONE

*Care & Maintenance - Entretien et Maintenance -
Pflege & Wartung*





Alicante 87



Alicante 1602



Alicante 1608

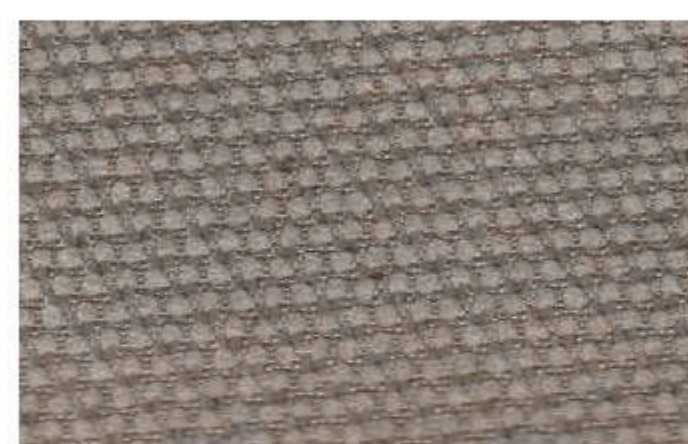

Alicante 1615



Alicante 1617



Alicante 1624

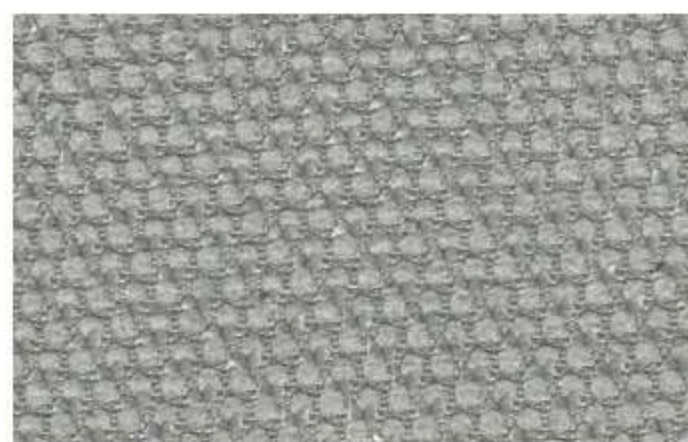

Alicante 1672

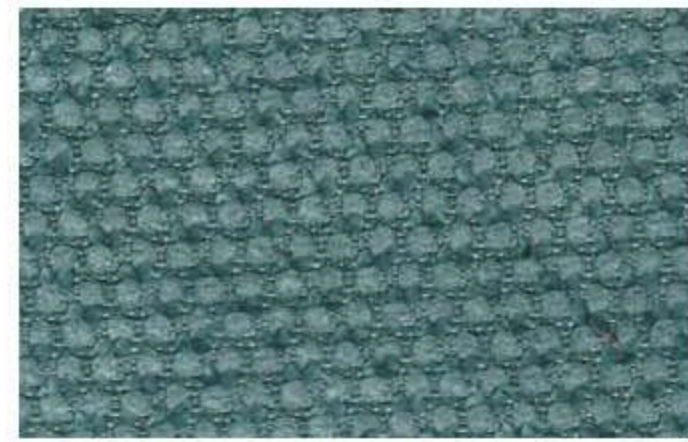

Alicante 1675



Alicante 1683

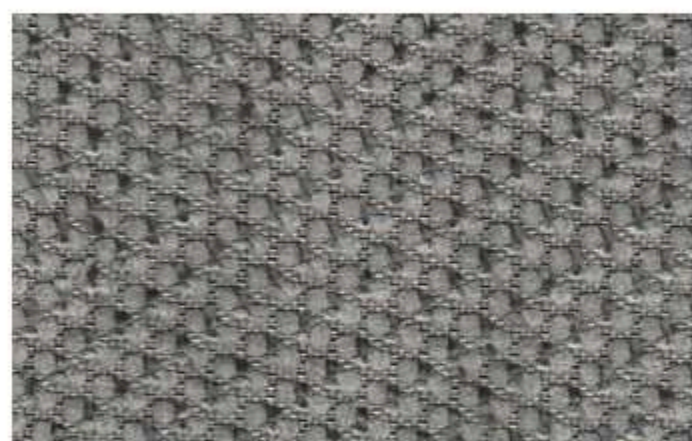

Alicante 1692



Alicante 1696

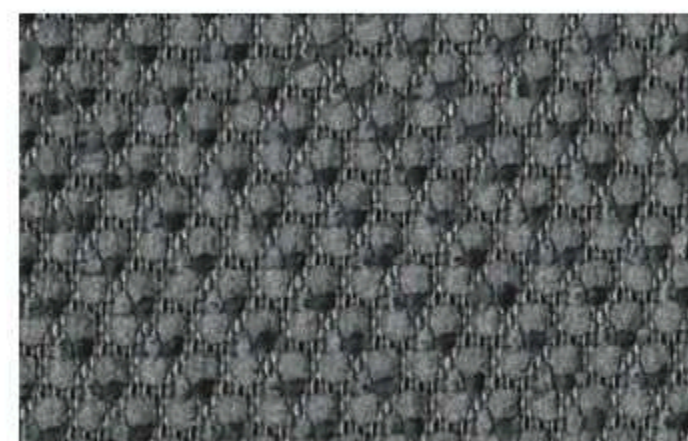

Alicante 1697

ALICANTE

**INFORMAZIONI
TECNICHE**

*Technical information - informations techniques -
technische Informationen*

Composizione

Composition 90% Polyester
Composition- 10% Nylon
Zusammensetzung

Altezza

Height
Hauteur
Höhe

Peso

Weight 330 g/m2 (+/- 5%)
Poids
Gewicht

Martindale

Martindale abrasion >45 000

Pilling

Resistance to pilling 4



Idrorepellente
Water repellent - Hydrofuge
Wasserabweisend

CURA & MANUTENZIONE

*Care & Maintenance - Entretien et Maintenance -
Pflege & Wartung*

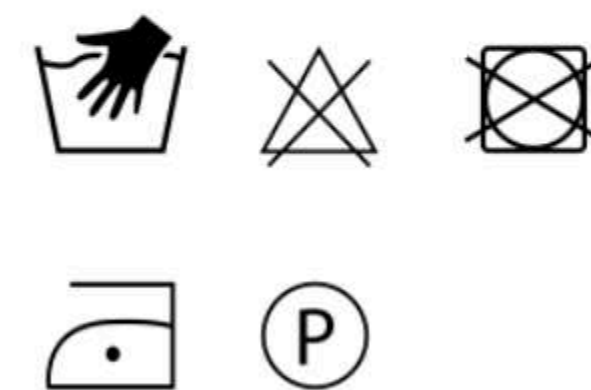



Antigua 01

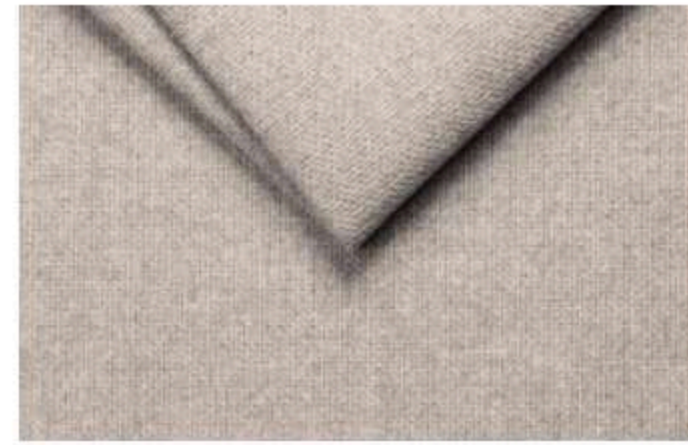

Antigua 02



Antigua 04



Antigua 05



Antigua 06



Antigua 08



Antigua 09



Antigua 11



Antigua 12

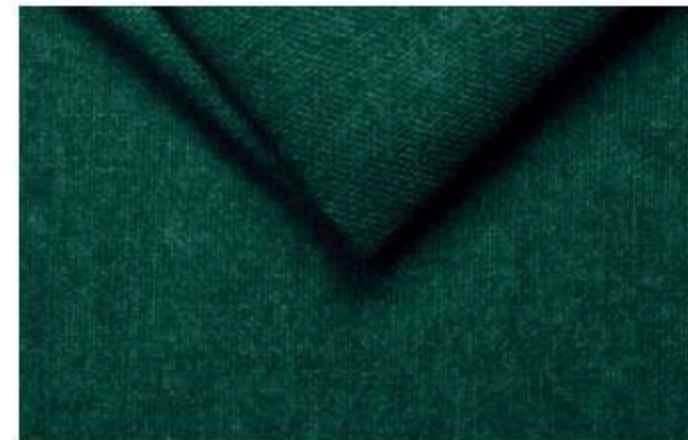

Antigua 14

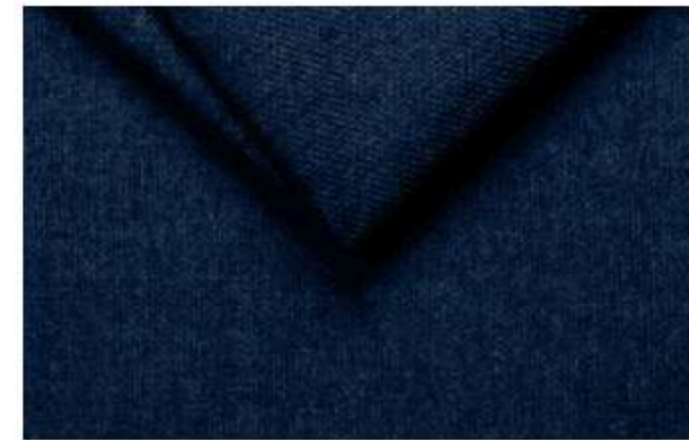

Antigua 15



Antigua 16

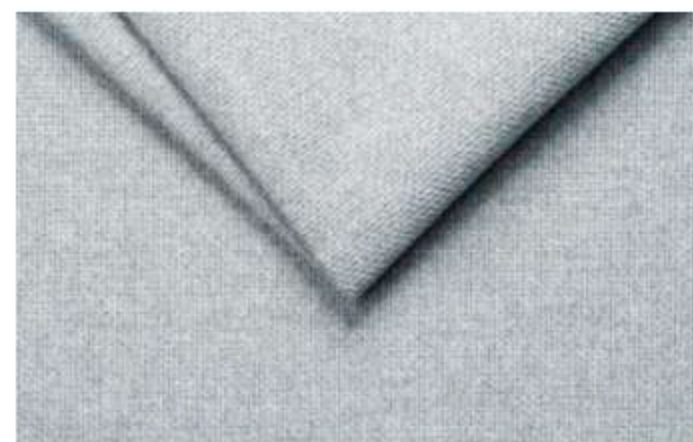

Antigua 17



Antigua 18

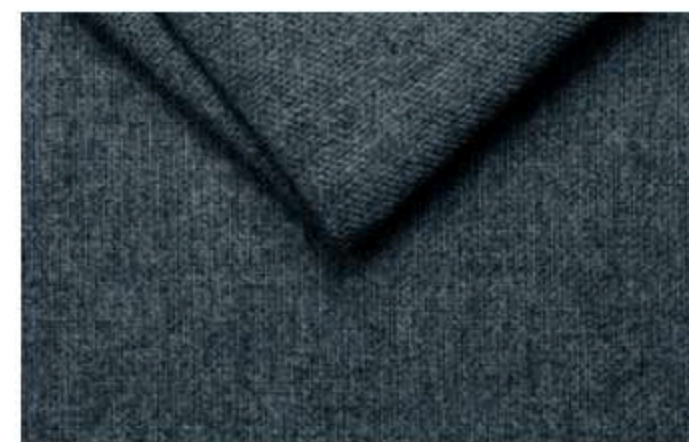

Antigua 19

ANTIGUA

**INFORMAZIONI
TECNICHE**

*Technical information - informations techniques -
technische Informationen*

Composizione

Composition 100% Polyester
*Composition-
Zusammensetzung*

Altezza

*Height
Hauteur
Höhe*

Peso

*Weight
Poids
Gewicht* 400 g/m2 (+/- 10%)

Martindale 115 000

Martindale abrasion

Pilling 4

Resistance to pilling



**Pulizia facile
con acqua**

*Easy water cleaning - Nettoyage facile à l'eau - Einfache
reinigung mit wasser*



**STANDARD
100**



20.HPL.30144
Hohenstein HTTI

CURA & MANUTENZIONE

*Care & Maintenance- Entretien et Maintenance -
Pflege & Wartung*

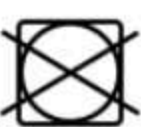



Atene 01



Atene 02

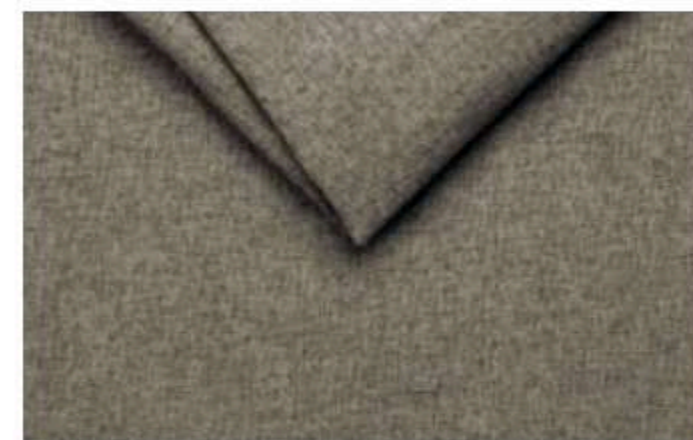

Atene 03



Atene 07



Atene 08



Atene 09



Atene 10



Atene 12



Atene 13



Atene 14



Atene 16

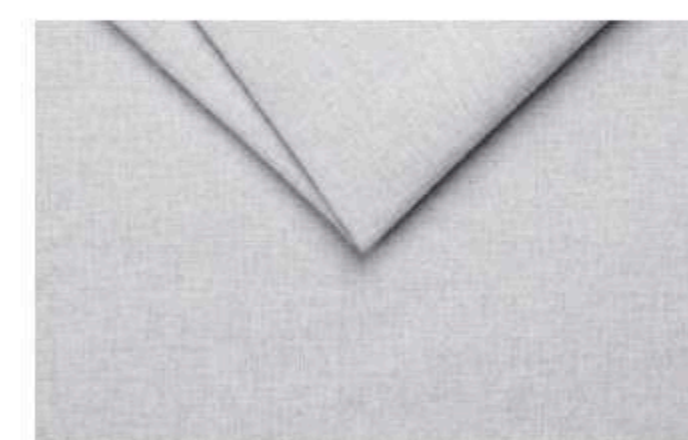

Atene 17



Atene 18

ATENE

INFORMAZIONI TECNICHE

Technical information - informations techniques - technische Informationen

Composizione

Composition 100% Polyester
Composition-
Zusammensetzung

Altezza

Height
Hauteur
Höhe

Peso

Weight 380 g/m (+/- 5%)
Poids
Gewicht

Martindale

Martindale abrasion > 45 000

Pilling

Resistance to pilling 4



Pulizia facile
con acqua

Easy water cleaning - Nettoyage facile à l'eau - Einfache
reinigung mit wasser

CURA & MANUTENZIONE

Care & Maintenance - Entretien et Maintenance -
Pflege & Wartung



GUIDA ALLE ICONE

Care & Maintenance:
ICON GUIDE

Soin & Maintenance:
GUIDE DES ICÔNES

Pflege & Wartung:
SYMBOLLEITFADEN

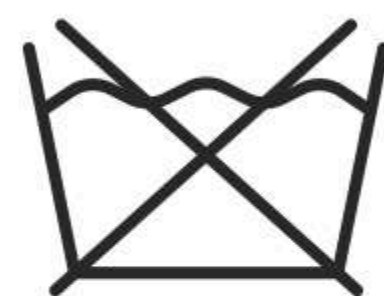

DO NOT WASH



HAND WASH CYCLES
IN MACHINE WASH

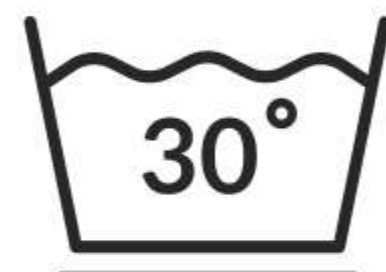

MACHINE WASH,
PERMANENT PRESS



MACHINE WASH,
DELICATE

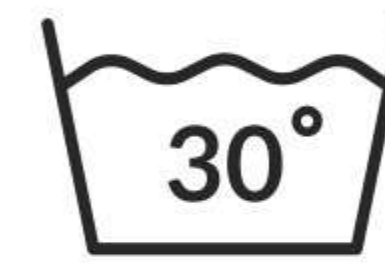

WASH AT OR BELOW
30°C

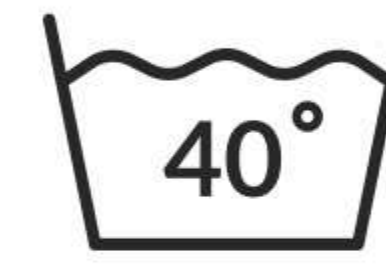

WASH AT OR BELOW
40°C



IRONING

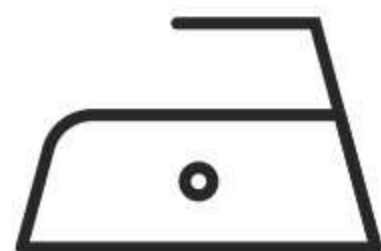

LOW TEMPERATURE

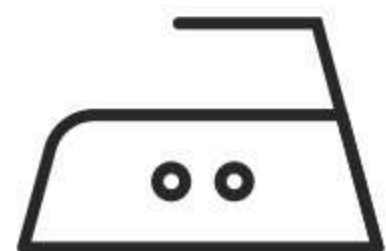

MEDIUM TEMPERATURE

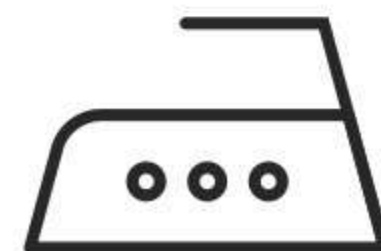

HIGH TEMPERATURE



DO NOT IRON



STEAM AS NEEDED

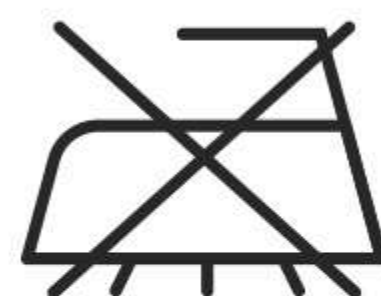

DO NOT STEAM

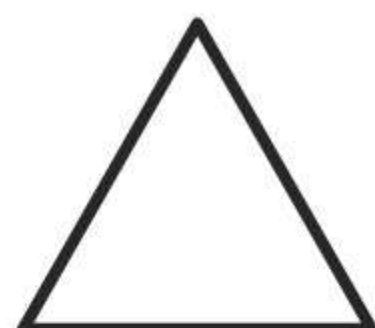

BLEACHING

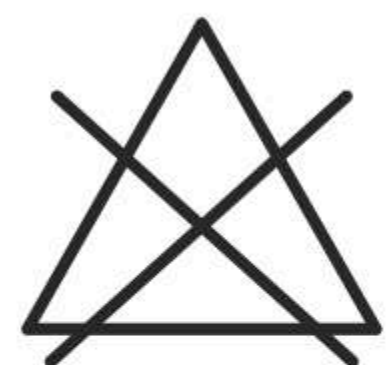

DO NOT BLEACH



DRY CLEAN,
PCE ONLY



DRY CLEAN,
DELICATE



DRY CLEAN,
VERY DELICATE



DO NOT DRY CLEAN

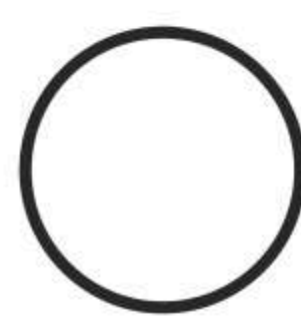

DRY CLEAN,

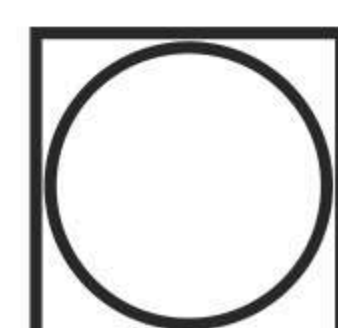

PERMANENT
PRESS CYCLE

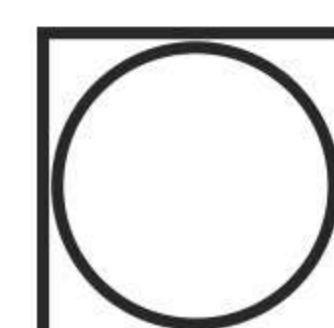

DELICATE,
GENTLE CYCLE



TUMBLE DRY

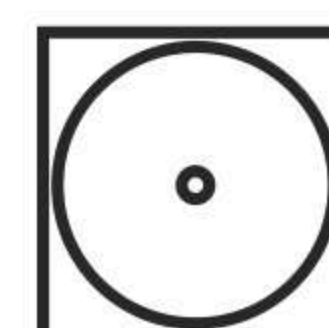

TUMBLE DRY,
LOW HEAT



TUMBLE DRY,
MEDIUM HEAT

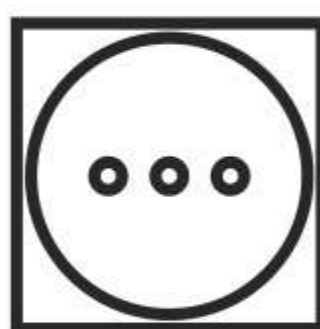

TUMBLE DRY,
HIGH HEAT

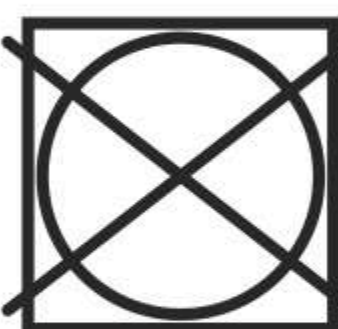

DO NOT TUMBLE DRY



DRIP DRY



DRYING

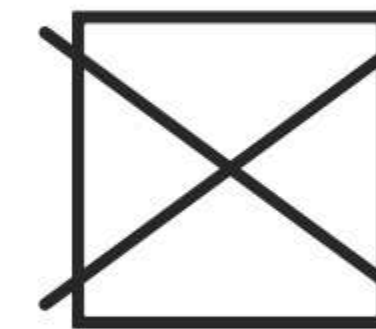

DO NOT DRY



TESSUTO

Fabric - Tissu - Stoffe



CURA & MANUTENZIONE: GUIDA ALLE ICONE

*Care & Maintenance: ICON GUIDE | Soin & Maintenance: GUIDE DES ICÔNES
Pflege & Wartung: SYMBOLLEITFADEN*

QUESTO PDF È INTERATTIVO.

Per accedere alle informazioni desiderate, fai clic sui pulsanti o sui nomi dei tessuti e sarai reindirizzato alla destinazione corrispondente.

THIS PDF IS INTERACTIVE. To access the information you want, click on the buttons or fabric names and you will be redirected to the corresponding destination.

CE PDF EST INTERACTIF. Pour accéder aux informations souhaitées, cliquez sur les boutons ou les noms des tissus et vous serez redirigé vers la destination correspondante.

DIESES PDF IST INTERAKTIV. Um auf die gewünschten Informationen zuzugreifen, klicken Sie auf die Schaltflächen oder Namen der Stoffe und Sie werden zum entsprechenden Ziel weitergeleitet.

CAT. | KAT.

B

Bag

TESSUTO

Fabric - Tissu - Stoffe



BAHIA



BAKU



BARCELLONA



BASILEA



BASTIA



BELFAST



BELLAGIO



BERNA



BILBAO



BOLOGNA



BONIFACIO

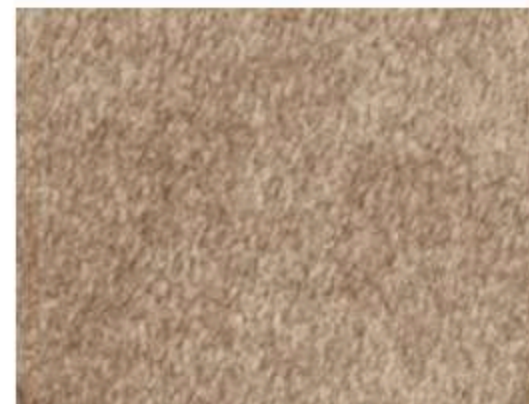

BOSTON



BRUXELLS



BUCHAREST



BUENO AIRES

B

Bag

BAHIA

CAT. | KAT. **B** Bag



Bahia 01



Bahia 03



Bahia 05



Bahia 06



Bahia 09

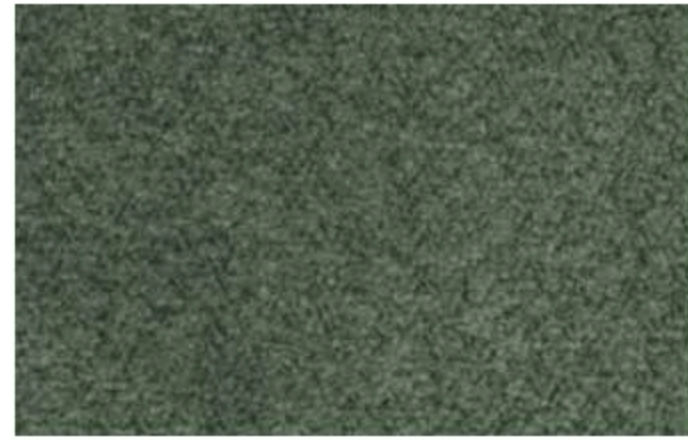

Bahia 11



Bahia 16



Bahia 21

**INFORMAZIONI
TECNICHE**

*Technical information - informations techniques -
technische Informationen*

Composizione

Composition 100% PES
Composition-
Zusammensetzung

Altezza

Height 142 cm +/- 2 cm
Hauteur
Höhe

Peso

Weigh 550 g/m2
Poids
Gewicht

Martindale

Martindale abrasion >100 000

Pilling

Resistance to pilling 4/5



Certyfikat IW ZC
TEKSTIL-CERT
№ 521/AC 017



Certyfikat IW ZC
TEKSTIL-CERT
№ 523/AC 017



CURA & MANUTENZIONE

*Care & Maintenance - Entretien et Maintenance -
Pflege & Wartung*

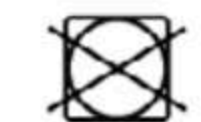

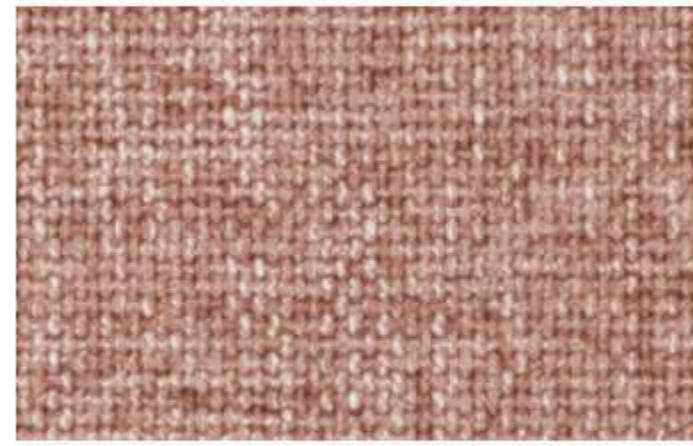

Baku 02

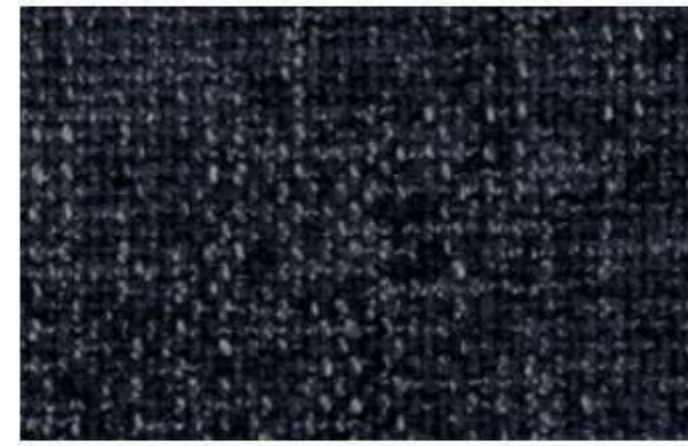

Baku 04



Baku 08

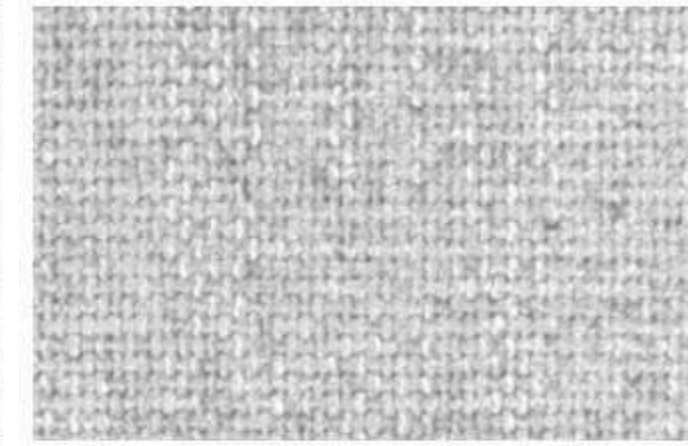

Baku 10

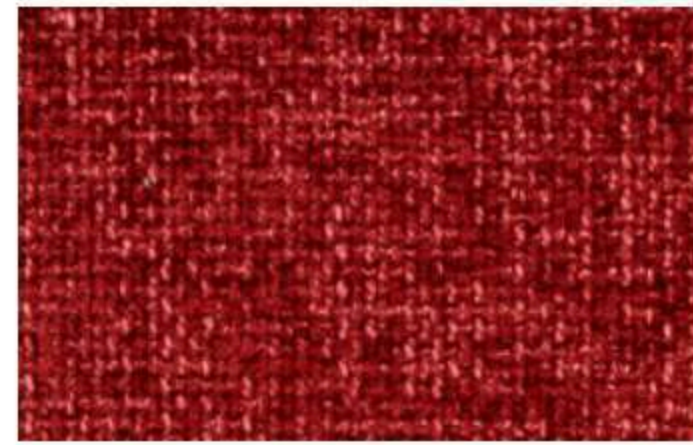

Baku 11



Baku 14



Baku 15

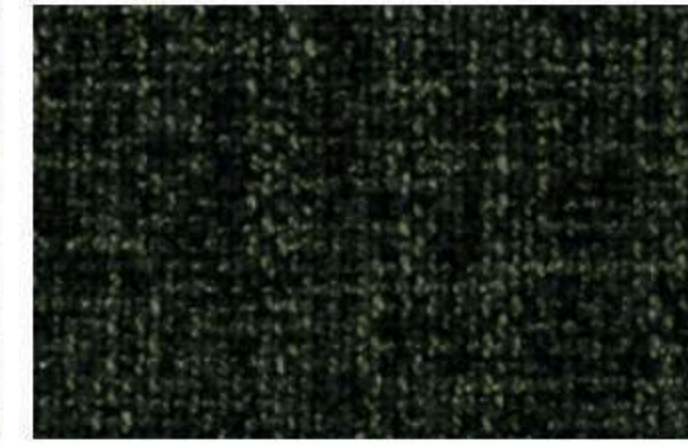

Baku 16



Baku 17



Baku 18



Baku 21

INFORMAZIONI TECNICHE

Technical information - informations techniques - technische Informationen

Composizione

Composition 100% PES
Composition-Zusammensetzung

Altezza

Height 140 +/- 2 cm
Hauteur
Höhe

Peso

Weight 500 g/m²
Poids
Gewicht

Martindale

Martindale abrasion >100 000

Pilling

Resistance to pilling 4/5

CURA & MANUTENZIONE

Care & Maintenance - Entretien et Maintenance - Pflege & Wartung



BARCELLONA



Barcellona 01



Barcellona 02



Barcellona 10

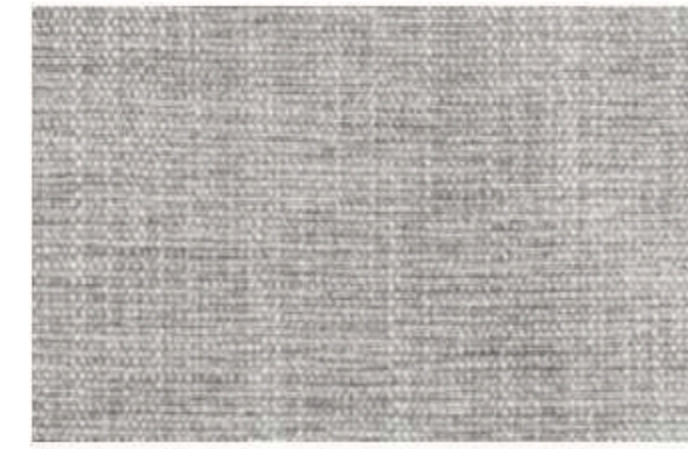

Barcellona 19



Barcellona 21



Barcellona 23



Barcellona 27



Barcellona 80



Barcellona 100



Barcellona 107



Barcellona 130



Barcellona 200

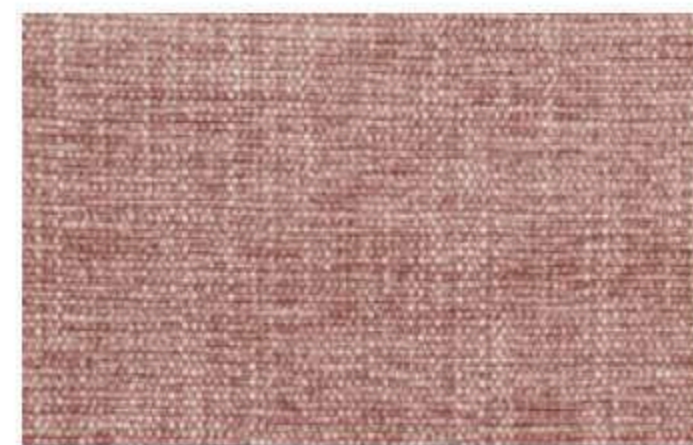

Barcellona 615

**INFORMAZIONI
TECNICHE**

*Technical information - informations techniques -
technische Informationen*

Composizione
Composition 100% PL
Composition-
Zusammensetzung

Altezza
Height >= 140 cm
Hauteur
Höhe

Peso
Weigh 400 g/m2
Poids
Gewicht

Martindale 50000
Martindale abrasion

Pilling 4
Resistance to pilling

CURA & MANUTENZIONE

*Care & Maintenance - Entretien et Maintenance -
Pflege & Wartung*



BASILEA



Basilea 05

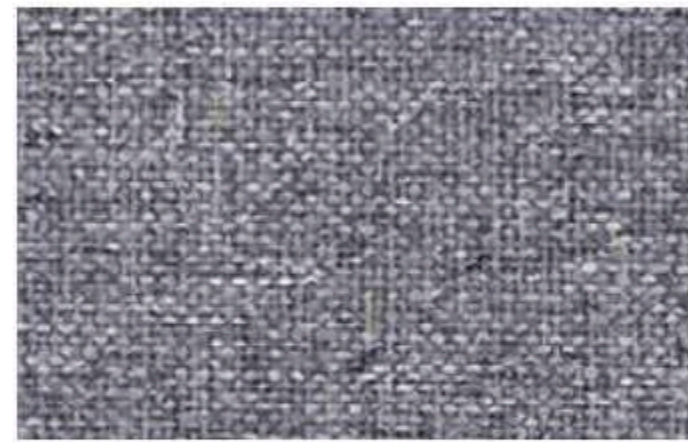

Basilea 14



Basilea 18

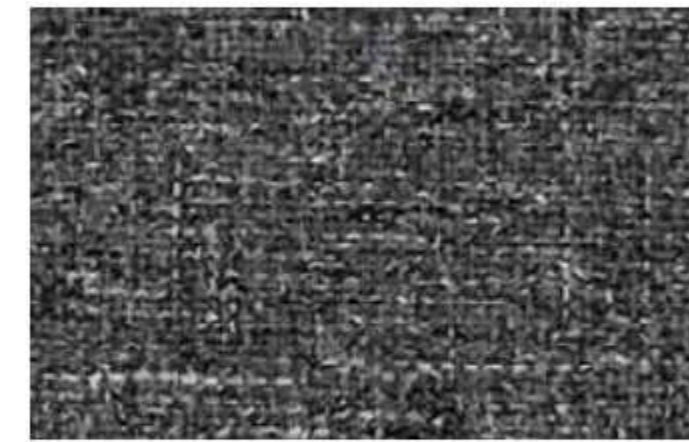

Basilea 22



Basilea 28

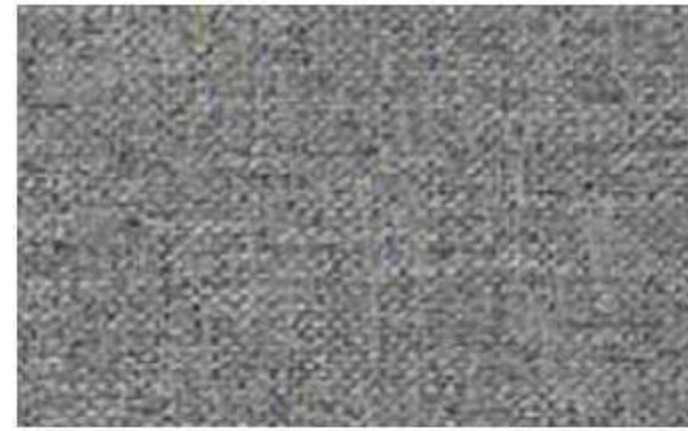

Basilea 29



Basilea 30



Basilea 32



Basilea 34



Basilea 35



Basilea 45



Basilea 74

**INFORMAZIONI
TECNICHE**

*Technical information - informations techniques -
technische Informationen*

Composizione

Composition 100% PL
Composition-
Zusammensetzung

Altezza

Height 140 cm
Hauteur
Höhe

Peso

Weight 440±5% g/m
Poids
Gewicht

Martindale

Martindale abrasion ≥50.000

Pilling

Resistance to pilling 4

CURA & MANUTENZIONE

*Care & Maintenance - Entretien et Maintenance -
Pflege & Wartung*



BASTIA



Bastia 02



Bastia 03



Bastia 05



Bastia 07



Bastia 08



Bastia 10



Bastia 12



Bastia 17



Bastia 20



Bastia 21

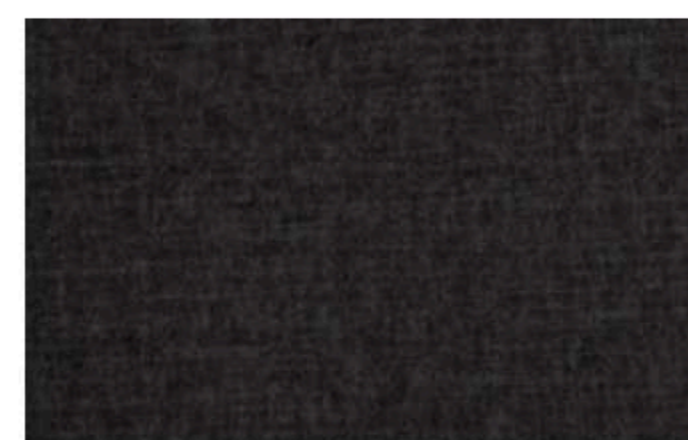

Bastia 22

**INFORMAZIONI
TECNICHE**

*Technical information - informations techniques -
technische Informationen*

Composizione
Composition 100% Polyester
Composition-
Zusammensetzung

Altezza
Height 140 cm ± 2 cm
Hauteur
Höhe

Peso
Weigh 350 g/m² ± 3%
Poids
Gewicht

Martindale 45 000
Martindale abrasion

Pilling 4/5
Resistance to pilling

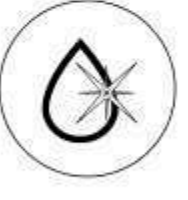
 Pulizia facile
con acqua
Easy water cleaning - Nettoyage
facile à l'eau - Einfache
reinigung mit wasser

CURA & MANUTENZIONE

*Care & Maintenance - Entretien et Maintenance -
Pflege & Wartung*

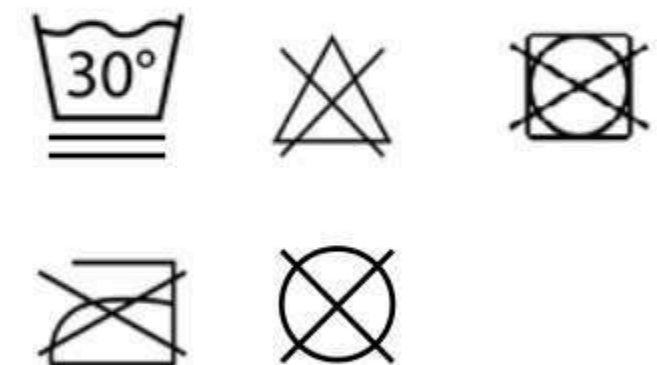



Belfast 02



Belfast 03



Belfast 07



Belfast 08



Belfast 09

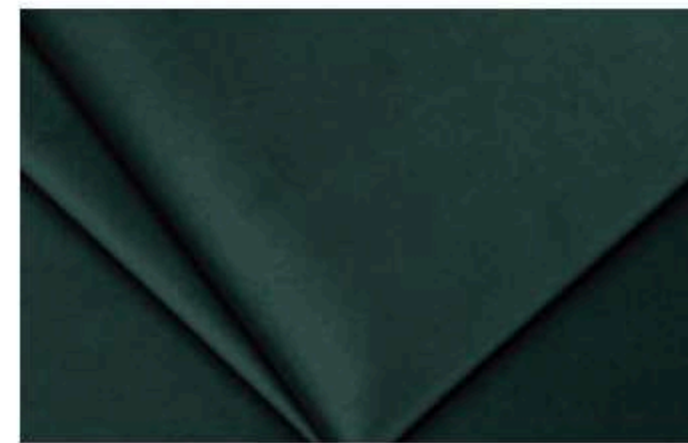

Belfast 10



Belfast 11



Belfast 14

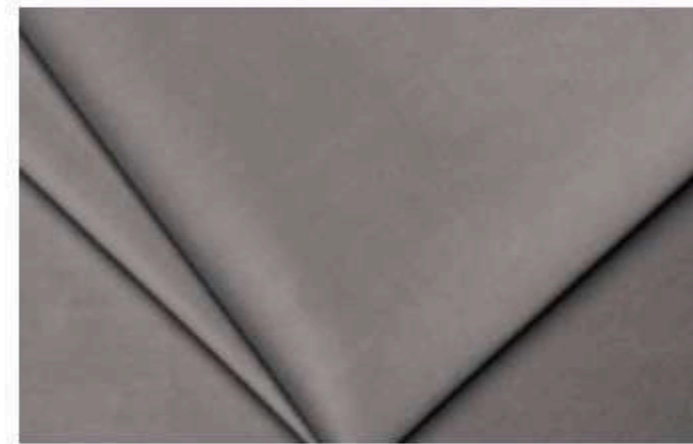

Belfast 15

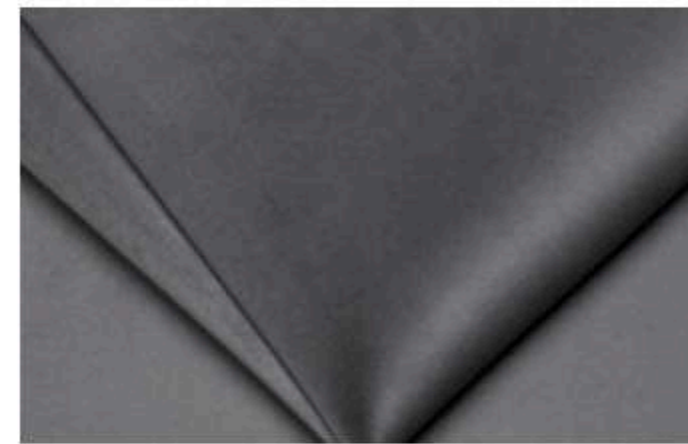

Belfast 18



Belfast 20

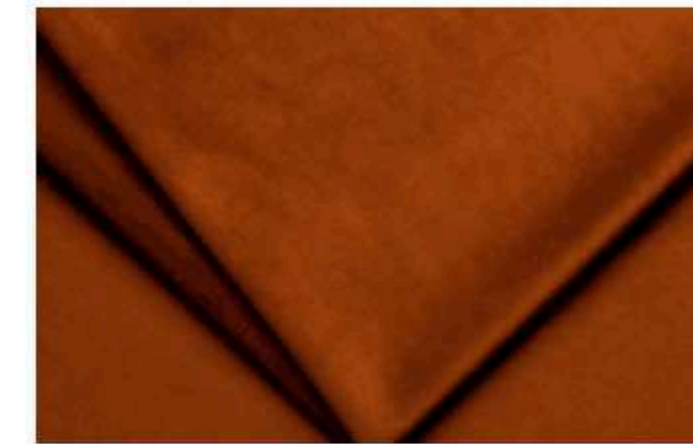

Belfast 33

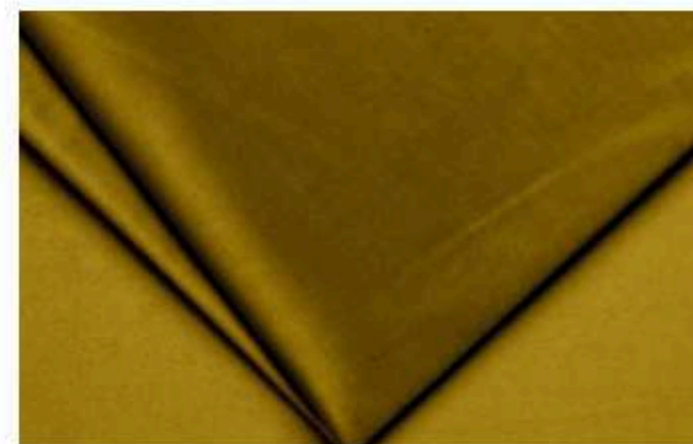

Belfast 34

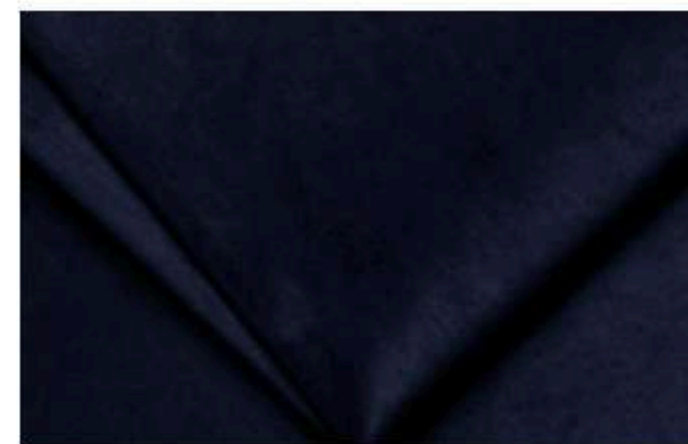

Belfast 37

BELFAST

**INFORMAZIONI
TECNICHE**

*Technical information - informations techniques -
technische Informationen*

Composizione

Composition 100% Polyester
Composition-
Zusammensetzung

Altezza

Height 142 cm (+/- 2 cm)
Hauteur
Höhe

Peso

Weight 350 g/m2 (+/- 5%)
Poids
Gewicht

Martindale

Martindale abrasion ≥50.000

Pilling

Resistance to pilling 4/5

CURA & MANUTENZIONE

*Care & Maintenance - Entretien et Maintenance -
Pflege & Wartung*

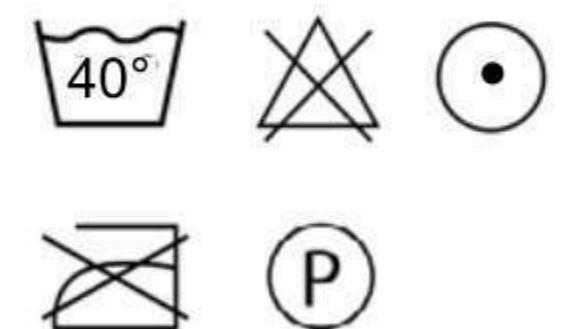



Bellagio
tigrato 01

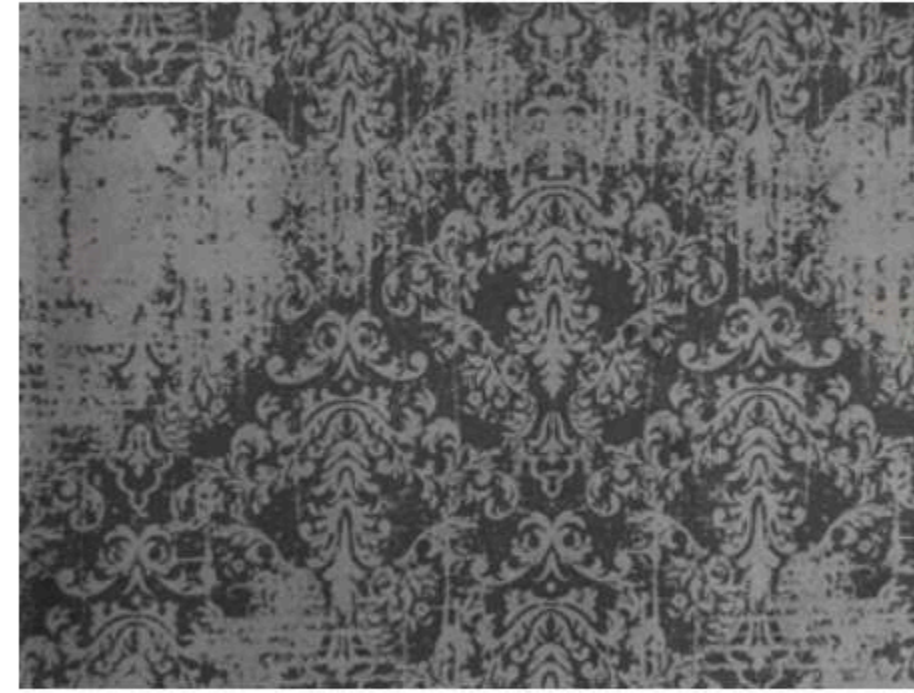

Bellagio
damascato 01

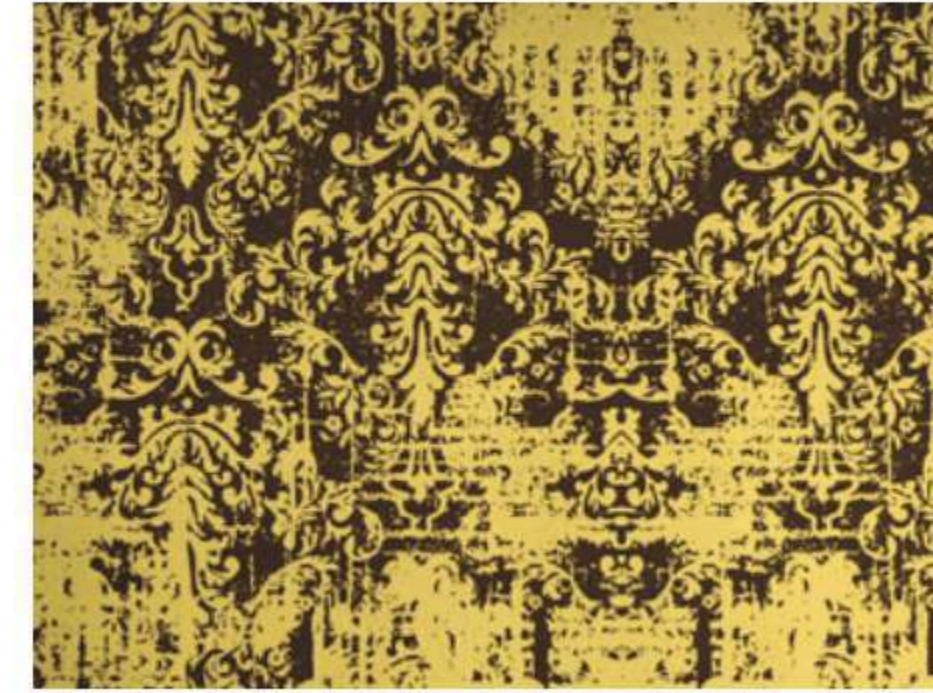

Bellagio
damascato 02



Bellagio
damascato 03



Bellagio
damascato 05

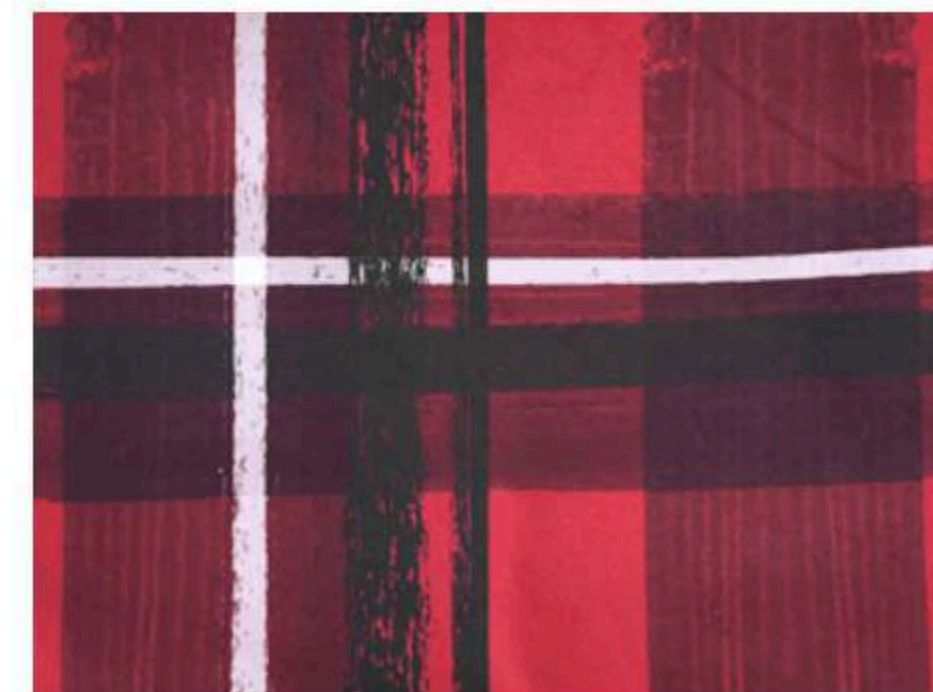

Bellagio
scozzese 02

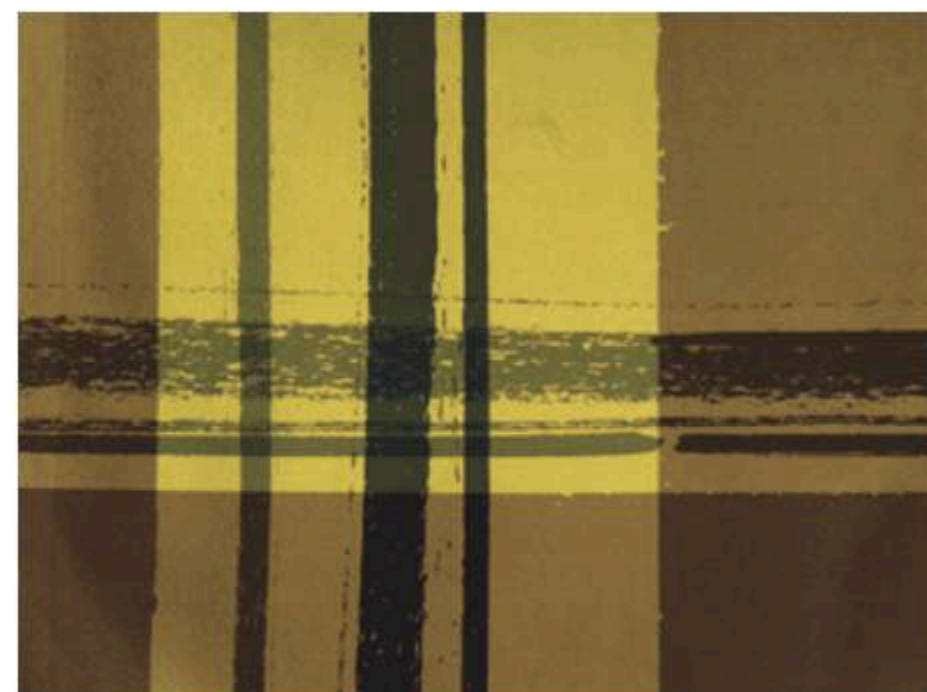

Bellagio
scozzese 03

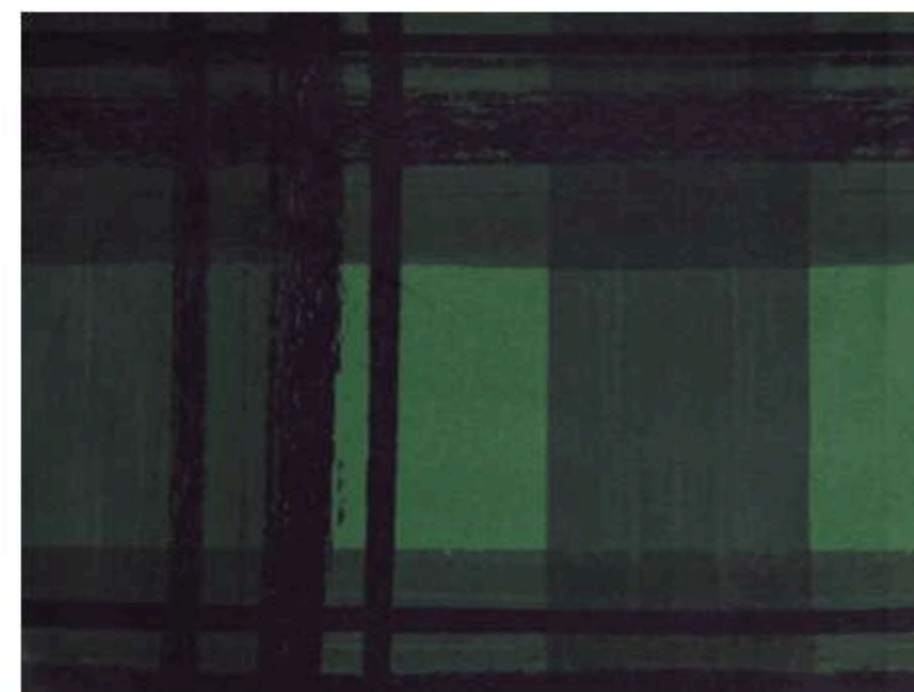

Bellagio
scozzese 04

BELLAGIO

**INFORMAZIONI
TECNICHE**

*Technical information - informations techniques -
technische Informationen*

Composizione
Composition 100% PL
Composition-
Zusammensetzung

Altezza
Height 140 CM
Hauteur
Höhe

Peso
Weigh 390 ± 5% gr/mq
Poids
Gewicht

Martindale 100.000
Martindale abrasion

Pilling 5
Resistance to pilling

 **Idrorepellente**
Water repellent - Hydrofuge
Wasserabweisend

CURA & MANUTENZIONE

*Care & Maintenance - Entretien et Maintenance -
Pflege & Wartung*

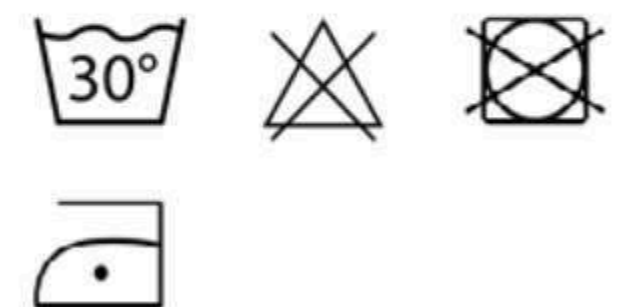



Berna 01



Berna 02

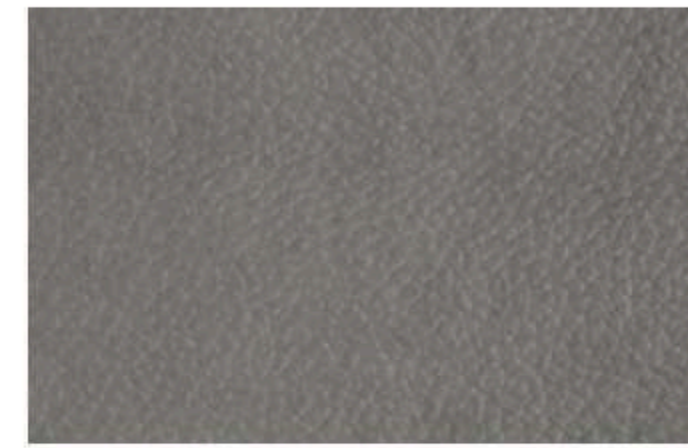

Berna 05



Berna 06



Berna 07



Berna 09



Berna 10



Berna 11



Berna 12

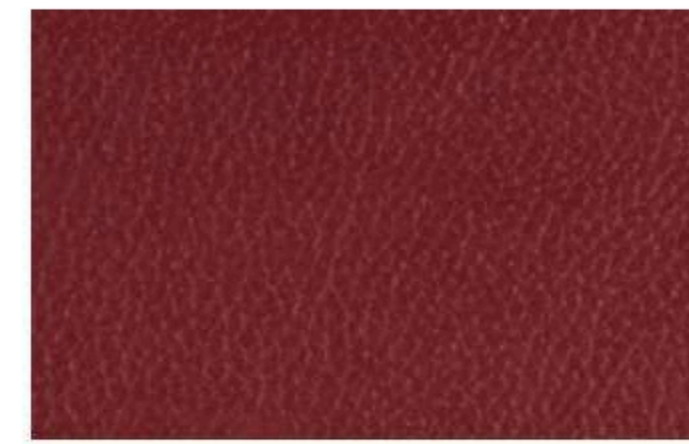

Berna 13



Berna 14



Berna 15



Berna 16



Berna 17

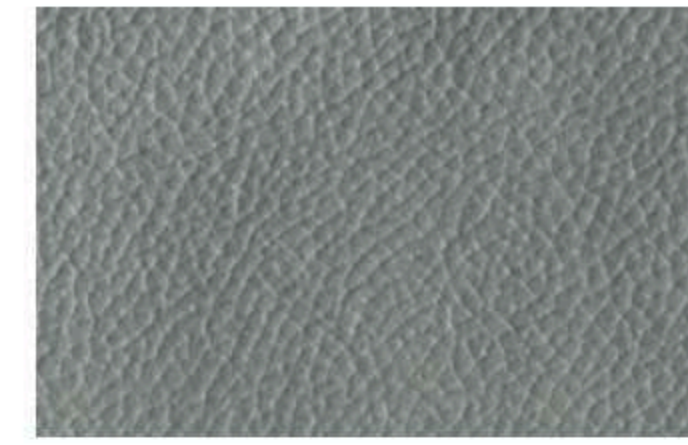

Berna 18



Berna 19



Berna 21



Berna 22

BERNA

INFORMAZIONI TECNICHE

Technical information - informations techniques - technische Informationen

Composizione

Composition 95% PL- 5% PU
Composition-
Zusammensetzung

Altezza

Height 140 CM
Haüteu
Höhe

Peso

Weigh 360 ± 5% gr/mq
Poids
Gewicht

Martindale

Martindale abrasion 40.000

Pilling

4/5
Resistance to pilling



Idrorepellente
Water repellent - Hydrofuge
Wasserabweisend

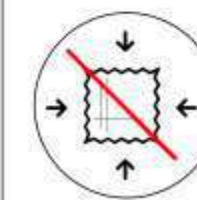

Irrestringibile
No shrink - Irrétrécissable
- krumpfecht

CURA & MANUTENZIONE

Care & Maintenance - Entretien et Maintenance -
Pflege & Wartung

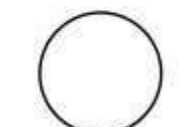
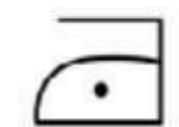
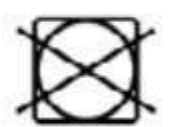



Bilbao 03

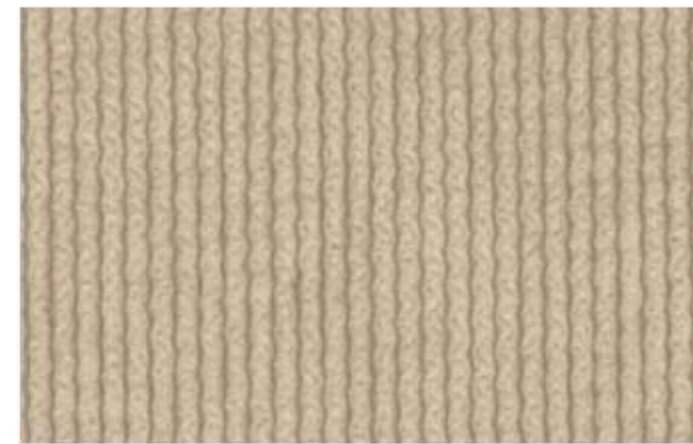

Bilbao 06

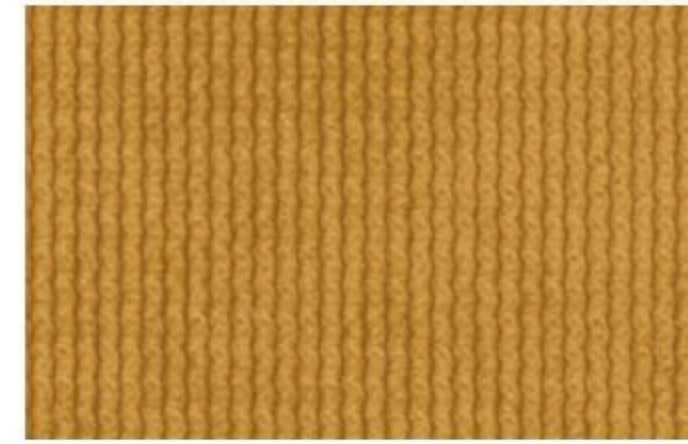

Bilbao 48

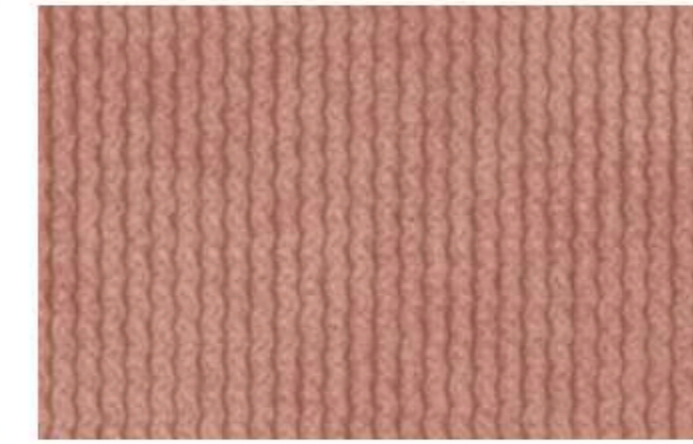

Bilbao 61

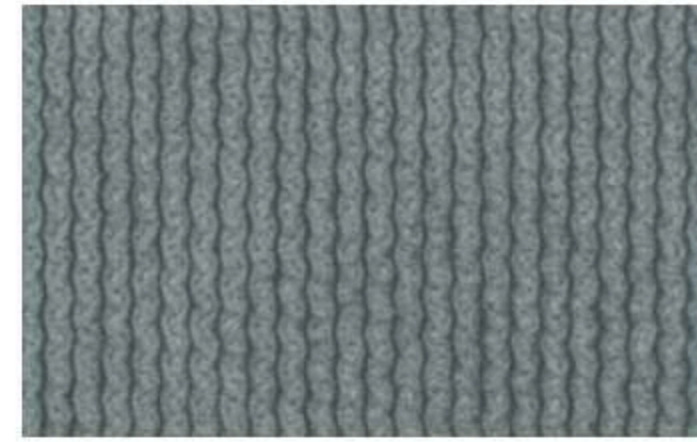

Bilbao 72



Bilbao 77

BILBAO

INFORMAZIONI TECNICHE

Technical information - informations techniques - technische Informationen

Composizione

Composition 94% PES 6%NY
Composition-
Zusammensetzung

Altezza

Height min.140 cm
Hauteur
Höhe

Peso

Weigh 330g/m2 +/- 5%
Poids
Gewicht

Martindale ≥35000

Martindale abrasion

Pilling ≥4-5

Resistance to pilling

CURA & MANUTENZIONE

*Care & Maintenance- Entretien et Maintenance -
Pflege & Wartung*

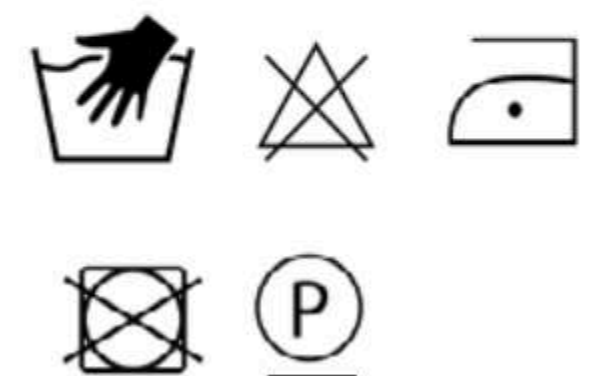



Bologna 70

BOLOGNA

INFORMAZIONI TECNICHE

*Technical information - informations techniques -
technische Informationen*

Composizione 49% PES;
Composition 29%VI; 12%LI;
*Composition-
Zusammensetzung* 11%CO

Altezza
Height min.140 cm
Haüteu
Höhe

Peso 550g/m2 +/- 5%
Weigh
Poids
Gewicht

Martindale ≥35000
Martindale abrasion

Pilling ≥4-5
Resistance to pilling

CURA & MANUTENZIONE

*Care & Maintenance- Entretien et Maintenance -
Pflege & Wartung*

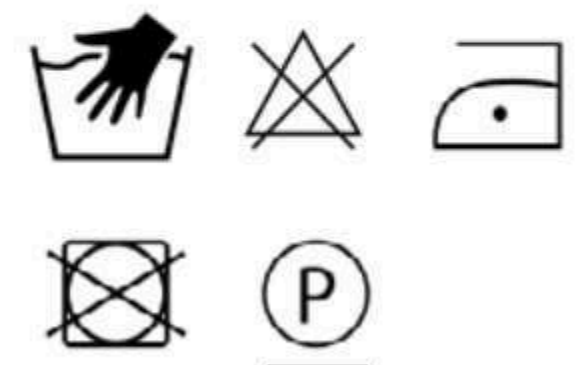



Bonifacio 905



Bonifacio 909



Bonifacio 922

BONIFACIO

INFORMAZIONI TECNICHE

Technical information - informations techniques - technische Informationen

Composizione 49% PC/ 15%
Composition CO/ 36% PL
Composition- Zusammensetzung

Altezza 145/150 cm
Height
Hauteur
Höhe

Peso 485 g/ml
Weight
Poids
Gewicht

Martindale 30.000
Martindale abrasion

Pilling 4/5
Resistance to pilling

CURA & MANUTENZIONE

Care & Maintenance- Entretien et Maintenance - Pflege & Wartung

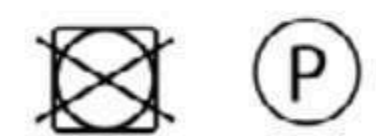



Boston 02



Boston 05



Boston 06

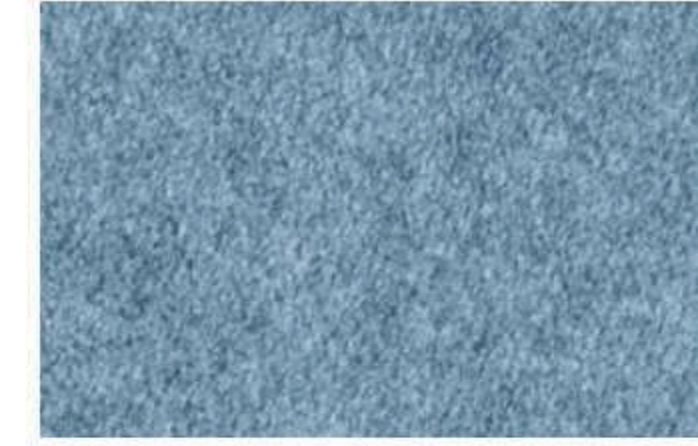

Boston 09



Boston 12



Boston 17



Boston 18

INFORMAZIONI TECNICHE

Technical information - informations techniques - technische Informationen

Composizione

Composition 100% PES
Composition-Zusammensetzung

Altezza

Height 145 +/- 2 cm
Hauteur
Höhe

Peso

Weigh 370g/m2
Poids
Gewicht

Martindale 100.000

Martindale abrasion

Pilling

Resistance to pilling 4/5

BOSTON

CURA & MANUTENZIONE

Care & Maintenance - Entretien et Maintenance - Pflege & Wartung





Bruxells 02



Bruxells 04



Bruxells 05



Bruxells 07



Bruxells 09



Bruxells 10



Bruxells 11



Bruxells 12



Bruxells 13



Bruxells 14



Bruxells 15



Bruxells 16

BRUXELLS

INFORMAZIONI TECNICHE

Technical information - informations techniques - technische Informationen

Composizione

Composition 100 % polyester
Composition-
Zusammensetzung

Altezza

Height 142 cm ± 2 cm
Hauteur
Höhe

Peso

Weigh 409 g/m² ± 5%
Poids
Gewicht

Martindale

Martindale abrasion 90.000

Pilling

Resistance to pilling 4/5



Pulizia facile
con acqua

*Easy water cleaning - Nettoyage facile à l'eau - Einfache
reinigung mit wasser*



Idrorepellente

Water repellent - Hydrofuge
Wasserabweisend

CURA & MANUTENZIONE

*Care & Maintenance - Entretien et Maintenance -
Pflege & Wartung*

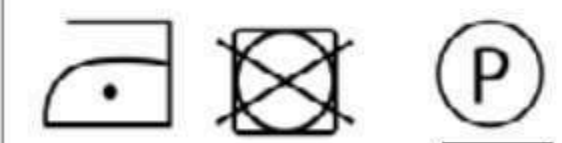



Bucharest 02



Bucharest 03



Bucharest 05



Bucharest 06



Bucharest 09



Bucharest 15



Bucharest 19

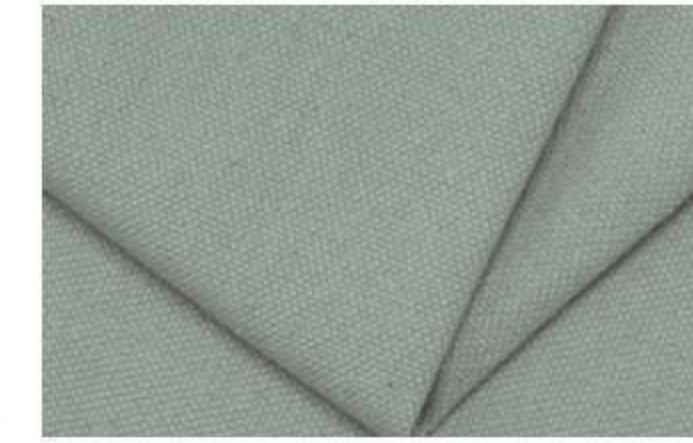

Bucharest 20

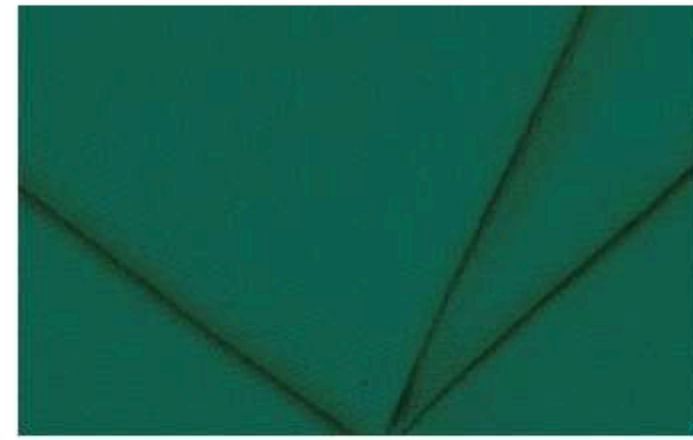

Bucharest 22



Bucharest 24



Bucharest 27



Bucharest 28



Bucharest 34

BUCHAREST

**INFORMAZIONI
TECNICHE**

*Technical information - informations techniques -
technische Informationen*

Composizione

Composition 100 % Cotton
Composition-
Zusammensetzung

Altezza

Height 140 cm
Hauteur
Höhe

Peso

Weigh 503 g/ml
Poids
Gewicht

Martindale 32000

Martindale abrasion

Pilling

Resistance to pilling 4/5

CURA & MANUTENZIONE

*Care & Maintenance - Entretien et Maintenance -
Pflege & Wartung*

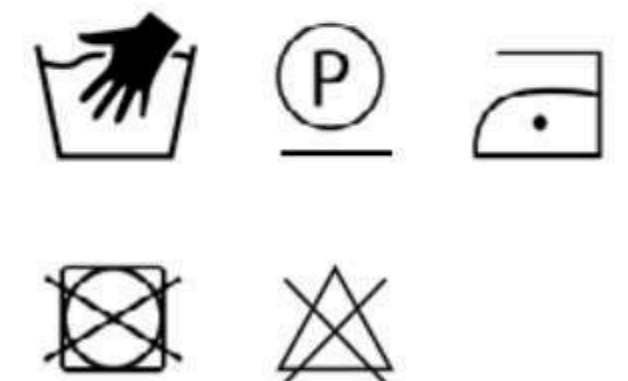

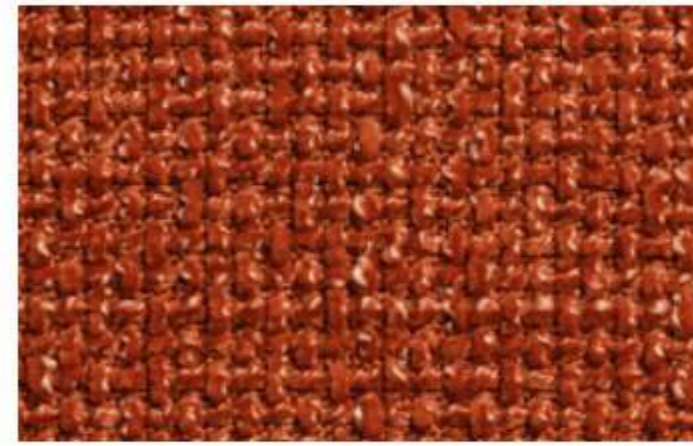

Buenos Aires 06

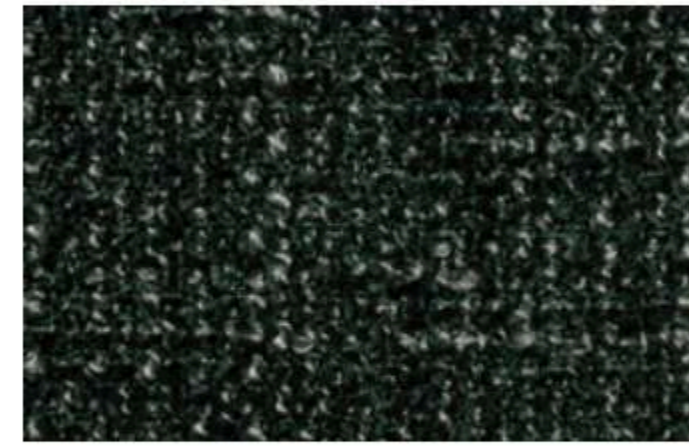

Buenos Aires 13

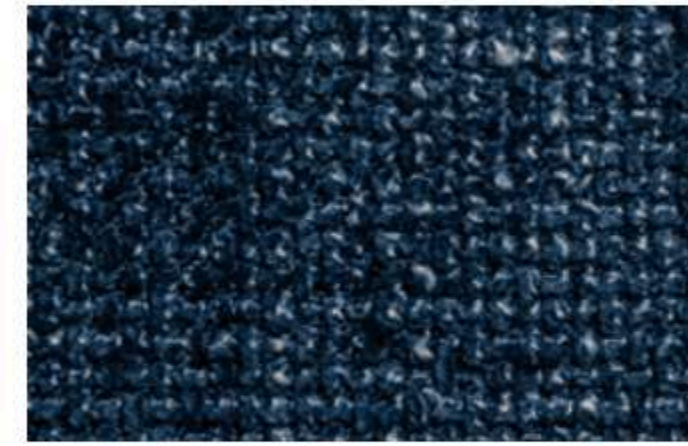

Buenos Aires 14



Buenos Aires 28



Buenos Aires 80



Buenos Aires 100



Buenos Aires 102

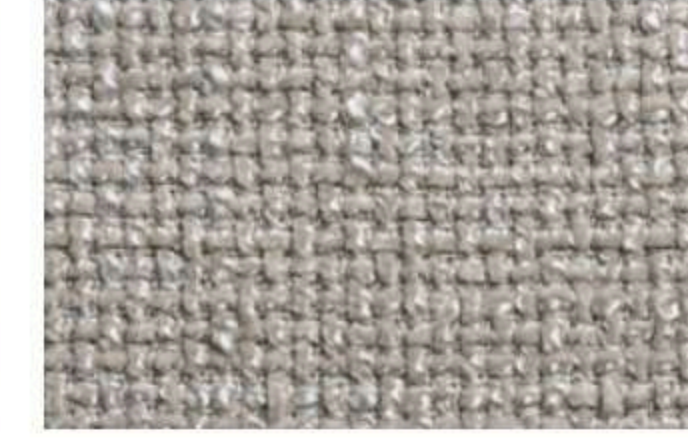

Buenos Aires 130



Buenos Aires 200



Buenos Aires 204



Buenos Aires 205



Buenos Aires 615



Buenos Aires 616

BUENOS AIRES

INFORMAZIONI TECNICHE

Technical information - informations techniques - technische Informationen

Composizione

Composition 100 % polyester
Composition-Zusammensetzung

Altezza

Height ≥ 140 cm
Hauteur
Höhe

Peso

Weight 435g/m²
Poids
Gewicht

Martindale 100000

Martindale abrasion

Pilling

Resistance to pilling 4/5

CURA & MANUTENZIONE

Care & Maintenance - Entretien et Maintenance - Pflege & Wartung



CURA & MANUTENZIONE:
GUIDA ALLE
ICONE

Care & Maintenance:
ICON GUIDE

Soin & Maintenance:
GUIDE DES ICÔNES

Pflege & Wartung:
SYMBOLLEITFADEN

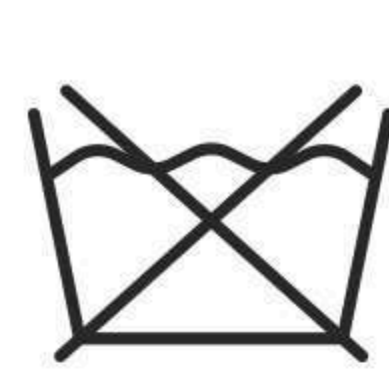

DO NOT WASH



HAND WASH CYCLES
IN MACHINE WASH



MACHINE WASH,
PERMANENT PRESS

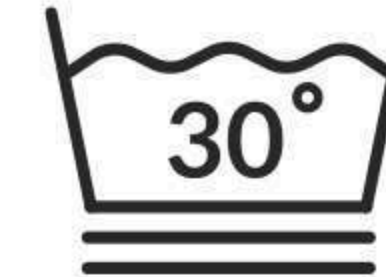

MACHINE WASH,
DELICATE

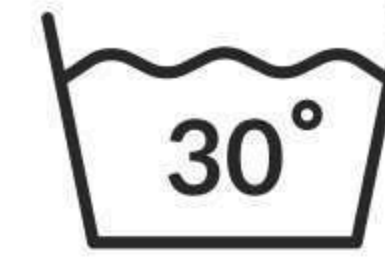

WASH AT OR BELOW
30°C



WASH AT OR BELOW
40°C

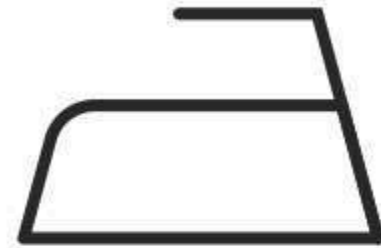

IRONING

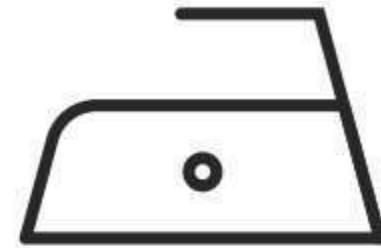

LOW TEMPERATURE

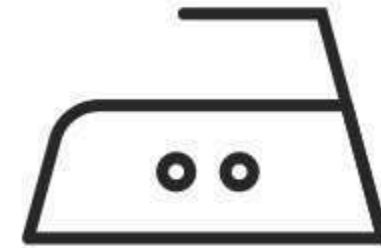

MEDIUM TEMPERATURE

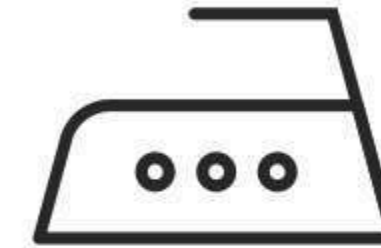

HIGH TEMPERATURE

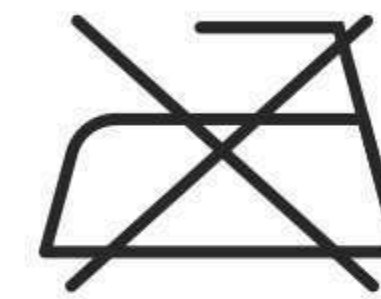

DO NOT IRON



STEAM AS NEEDED

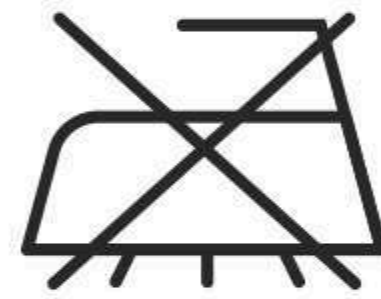

DO NOT STEAM

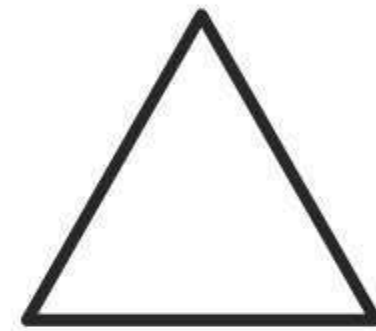

BLEACHING

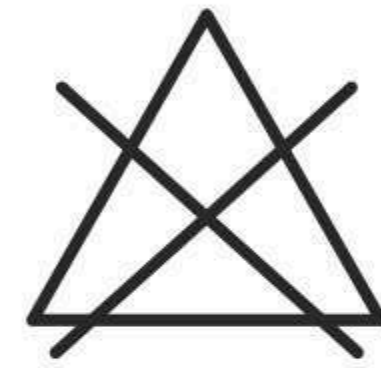

DO NOT BLEACH



DRY CLEAN,
PCE ONLY



DRY CLEAN,
DELICATE



DRY CLEAN,
VERY DELICATE

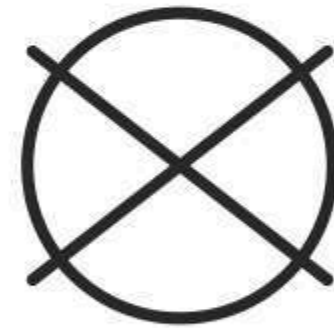

DO NOT DRY CLEAN

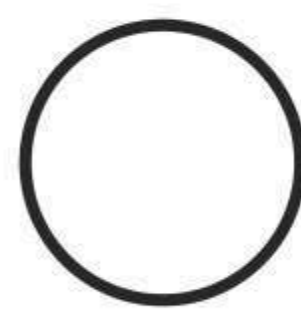

DRY CLEAN,

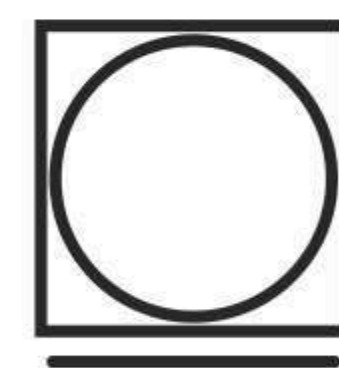

PERMANENT
PRESS CYCLE

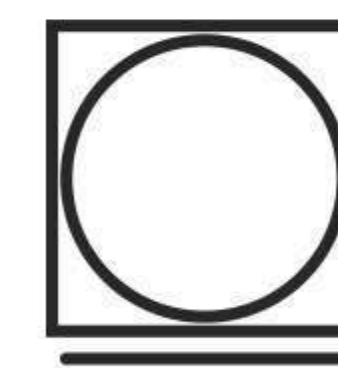

DELICATE,
GENTLE CYCLE

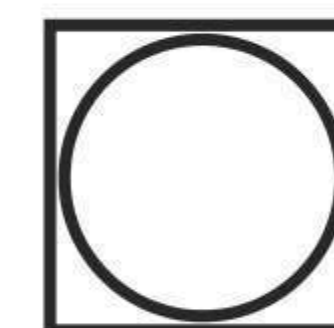

TUMBLE DRY

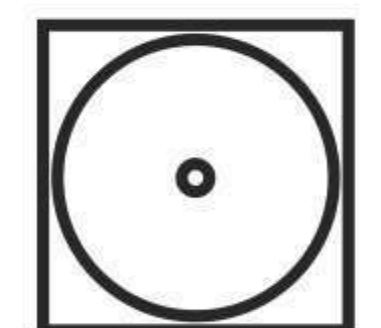

TUMBLE DRY,
LOW HEAT



TUMBLE DRY,
MEDIUM HEAT

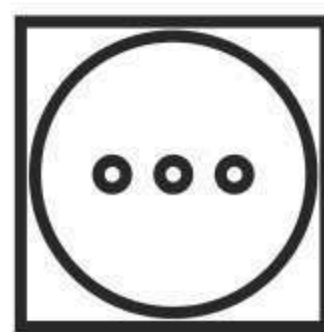

TUMBLE DRY,
HIGH HEAT

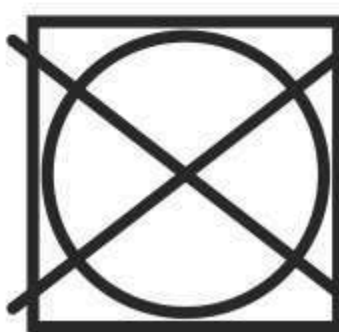

DO NOT TUMBLE DRY



DRIP DRY



DRYING

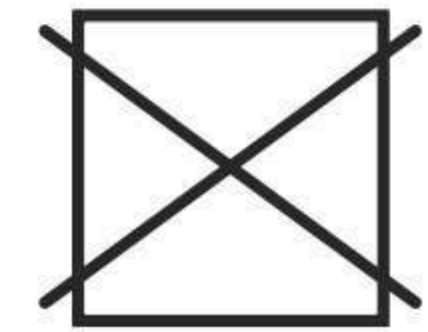

DO NOT DRY



TESSUTO

Fabric – Tissu – Stoffe



CURA & MANUTENZIONE: GUIDA ALLE ICONE

*Care & Maintenance: ICON GUIDE | Soin & Maintenance: GUIDE DES ICÔNES
Pflege & Wartung: SYMBOLLEITFADEN*

QUESTO PDF È INTERATTIVO.

Per accedere alle informazioni desiderate, fai clic sui pulsanti o sui nomi dei tessuti e sarai reindirizzato alla destinazione corrispondente.

THIS PDF IS INTERACTIVE. To access the information you want, click on the buttons or fabric names and you will be redirected to the corresponding destination.

CE PDF EST INTERACTIF. Pour accéder aux informations souhaitées, cliquez sur les boutons ou les noms des tissus et vous serez redirigé vers la destination correspondante.

DIESES PDF IST INTERAKTIV. Um auf die gewünschten Informationen zuzugreifen, klicken Sie auf die Schaltflächen oder Namen der Stoffe und Sie werden zum entsprechenden Ziel weitergeleitet.

CAT. | KAT.

C Bag

TESSUTO

Fabric - Tissu - Stoffe



CABO FRIO



CADICE

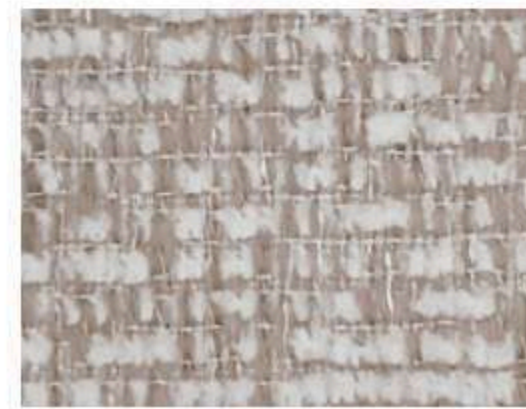

CALCUTTA



CALIENTE

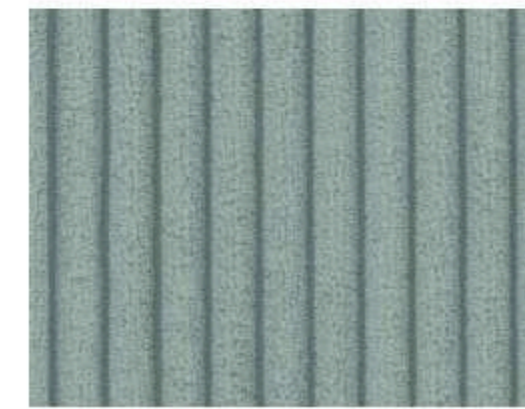

CALIPSO

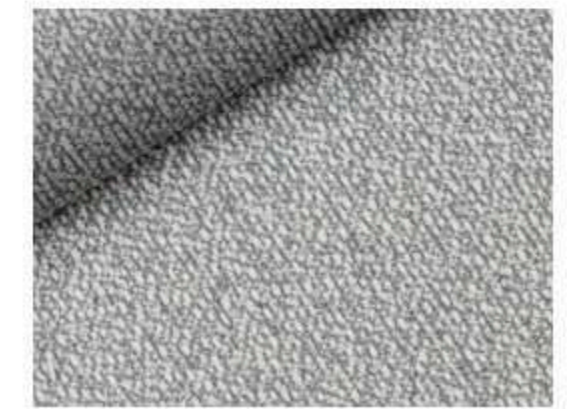

CANNES



CAPE TOWN



CAPOLIVERI

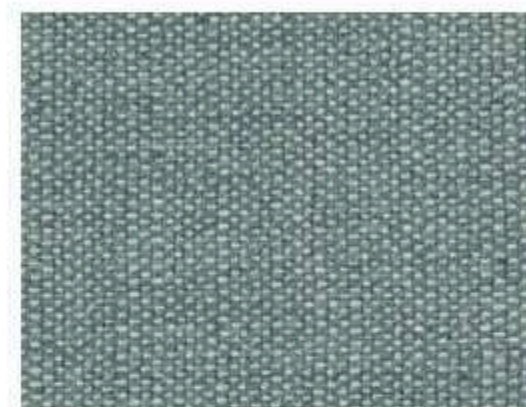

CARDIFF



CAROLINA

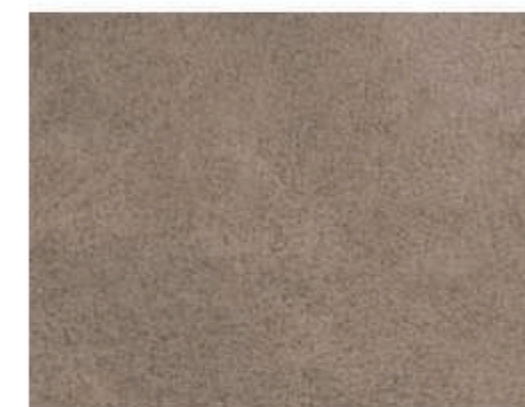

CARTAGENA

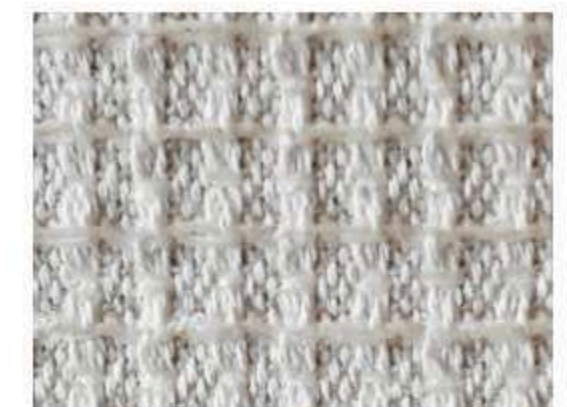

CASABLANCA



CATANIA

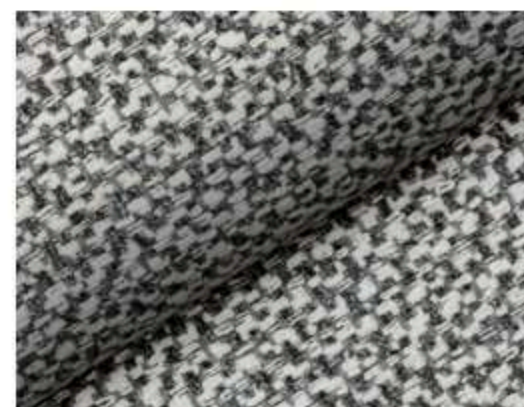

CHICAGO



CINCINNATI



CIPRO



COLUMBIA

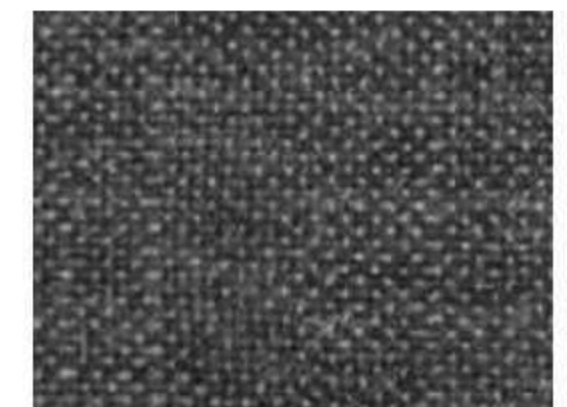

COPENAGHEN

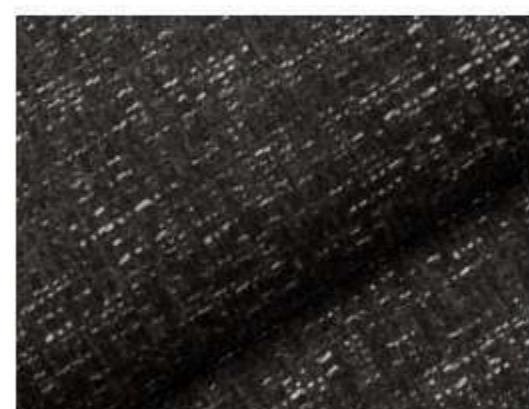

CORDOVA



CORK

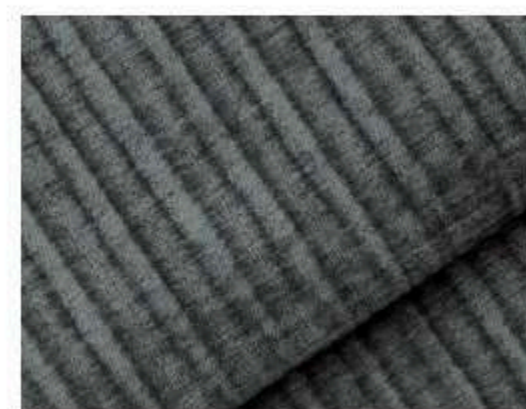

CORVARA



COSTARICA



CRACOVIA



CREMONA

Bag

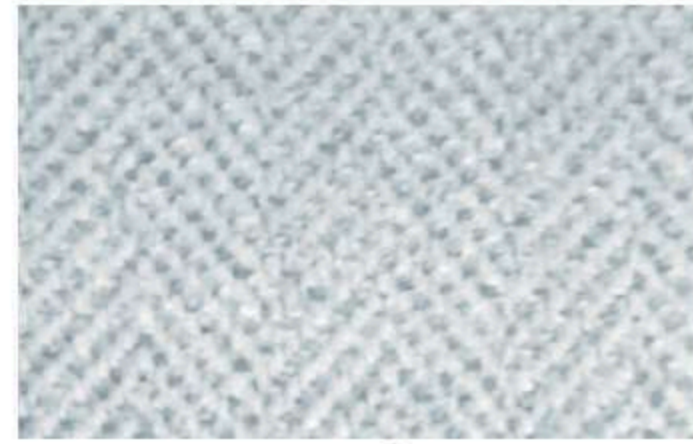

Cabo Frio 901



Cabo Frio 905

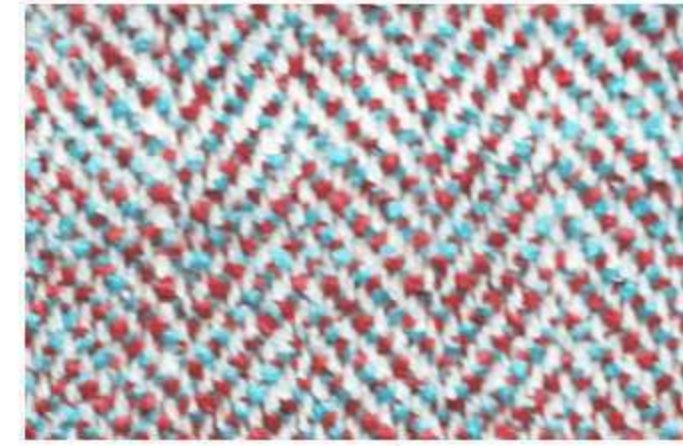

Cabo Frio 909



Cabo Frio 910



Cabo Frio 913

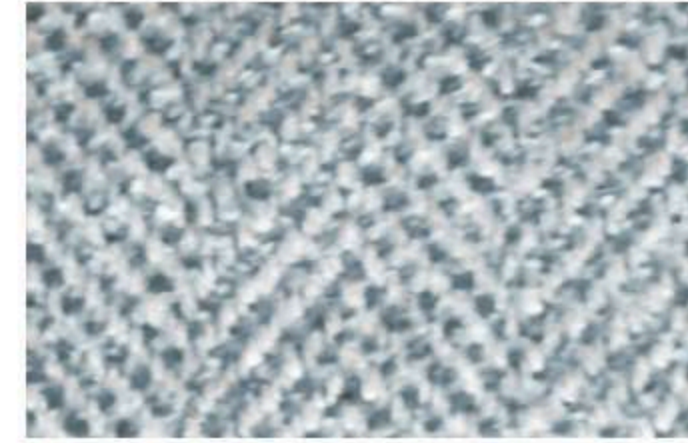

Cabo Frio 914



Cabo Frio 915



Cabo Frio 917



Cabo Frio 918

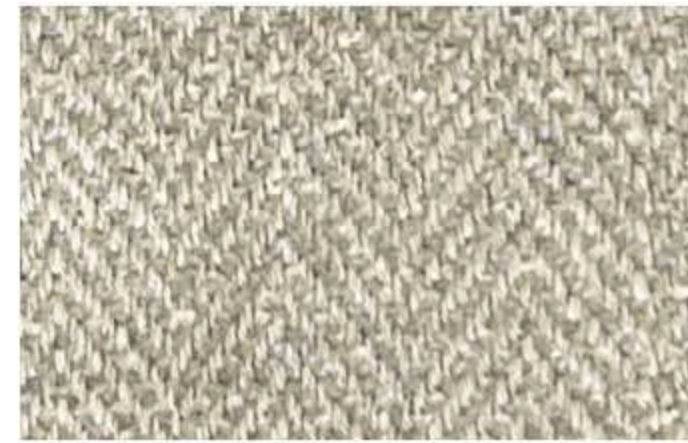

Cabo Frio 919



Cabo Frio 920

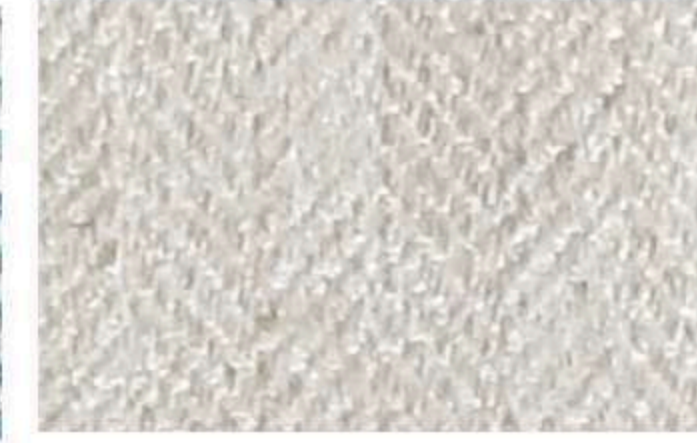

Cabo Frio 921



Cabo Frio 926

1. CABO FRIO 919

**INFORMAZIONI
TECNICHE**

*Technical information - informations techniques -
technische Informationen*

Composizione 51%Pc, 26%Vi,
Composition 11% li
*Composition-
Zusammensetzung*

Altezza 145/150
Height
Hauteur
Höhe

Peso 810 g/m2
Weigh
Poids
Gewicht

Martindale 32000
Martindale abrasion

Pilling 5
Resistance to pilling

CURA & MANUTENZIONE

*Care & Maintenance- Entretien et Maintenance -
Pflege & Wartung*

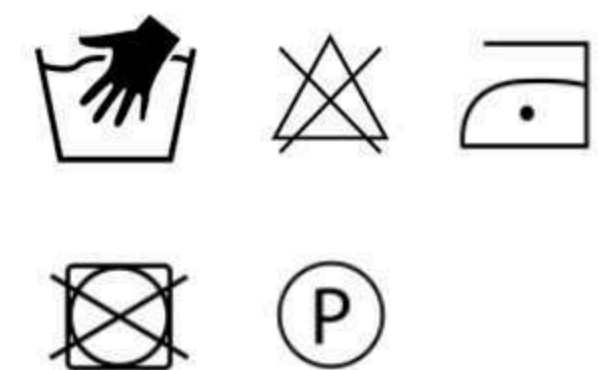

CALCUTTA

CAT. | KAT. **C** Bag

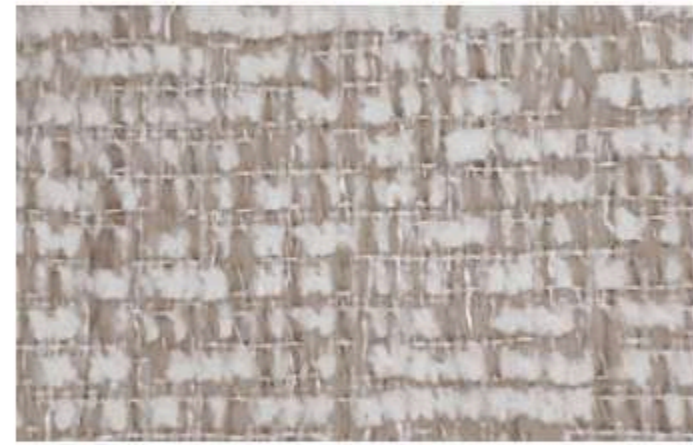

Calcutta 115



Calcutta 503



Calcutta 600



Calcutta 604



Calcutta 606



Calcutta 703



Calcutta 803



Calcutta 815



Calcutta 905

INFORMAZIONI TECNICHE

Technical information - informations techniques - technische Informationen

Composizione 92%PL
Composition 8%PC
Composition-Zusammensetzung

Altezza 140 cm
Height
Hauteur
Höhe

Peso 370 g/m2 (+/- 4%)
Weigh
Poids
Gewicht

Martindale 40.000
Martindale abrasion

Pilling 4
Resistance to pilling

 **Idrorepellente**
Water repellent - Hydrofuge
Wasserabweisend

 **Irrestringibile**
No shrink - Irrétrécissable
- krumpfecht

CURA & MANUTENZIONE

Care & Maintenance - Entretien et Maintenance - Pflege & Wartung

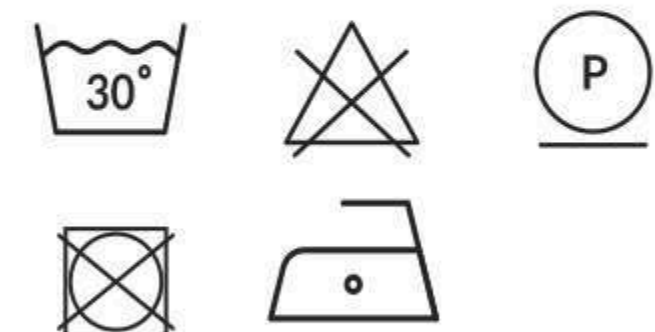

CALIENTE

CAT. | KAT. **C** Bag



Caliente 1



Caliente 2/A



Caliente 3/A



Caliente 6



Caliente 8



Caliente 11/A



Caliente 13/A



Caliente 16



Caliente 18/A

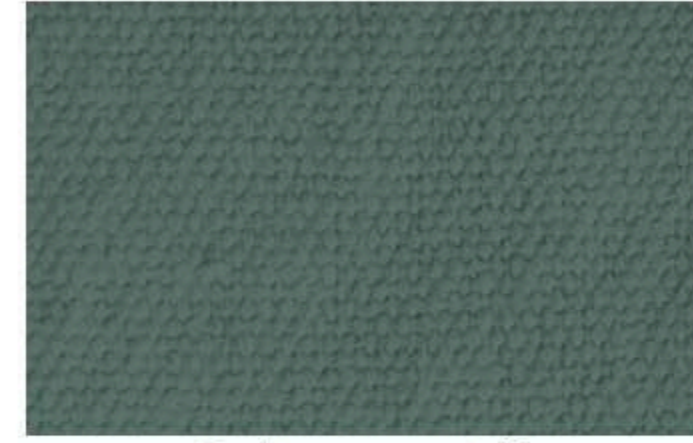

Caliente 19/A



Caliente 21/A

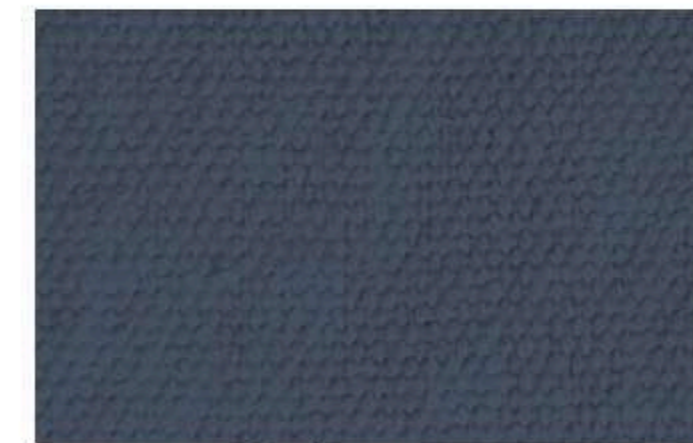

Caliente 27



Caliente 34



Caliente 35



Caliente 38

**INFORMAZIONI
TECNICHE**

*Technical information - informations techniques -
technische Informationen*

Composizione

Composition 100% Lino
Composition-
Zusammensetzung

Altezza

Height 140/145 cm
Hauteur
Höhe

Peso

Weigh 561 g/m2
Poids
Gewicht

Martindale

Martindale abrasion 25000

Pilling

Resistance to pilling 4

CURA & MANUTENZIONE

*Care & Maintenance - Entretien et Maintenance -
Pflege & Wartung*



CALIPSO

CAT. | KAT. **C** Bag



Calipso 03



Calipso 17

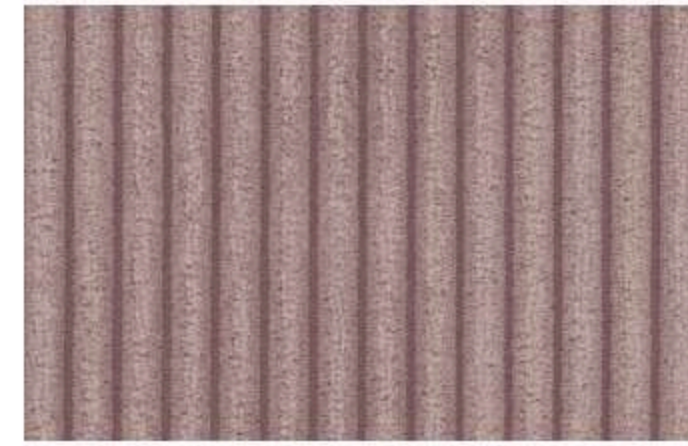

Calipso 61

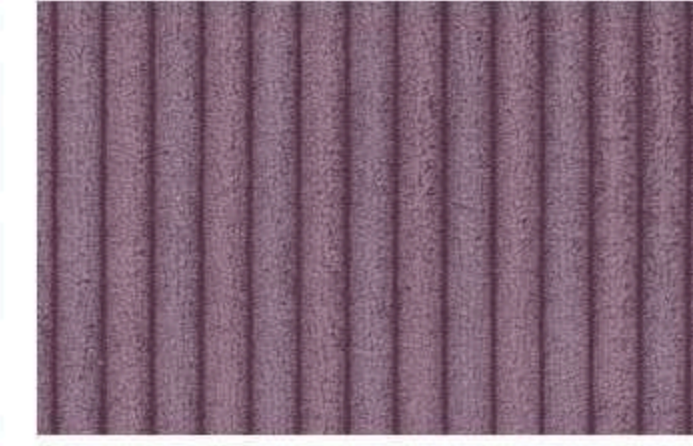

Calipso 63

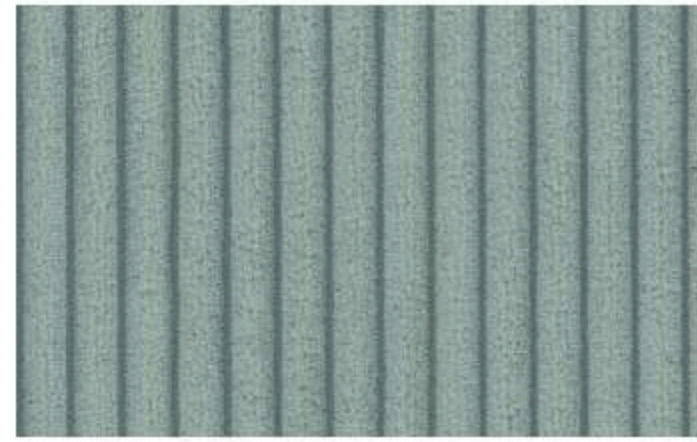

Calipso 72

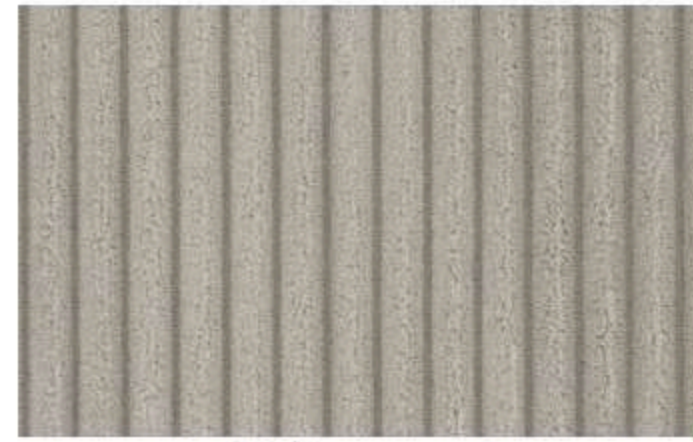

Calipso 83

INFORMAZIONI TECNICHE

Technical information - informations techniques - technische Informationen

Composizione

Composition 92%PES 8%NY
Composition-
Zusammensetzung

Altezza

Height min. 140cm
Haüteu
Höhe

Peso

Weigh 380g/m² +/-10%
Poids
Gewicht

Martindale ≥35000

Martindale abrasion

Pilling 4

Resistance to pilling



CURA & MANUTENZIONE

Care & Maintenance- Entretien et Maintenance - Pflege & Wartung

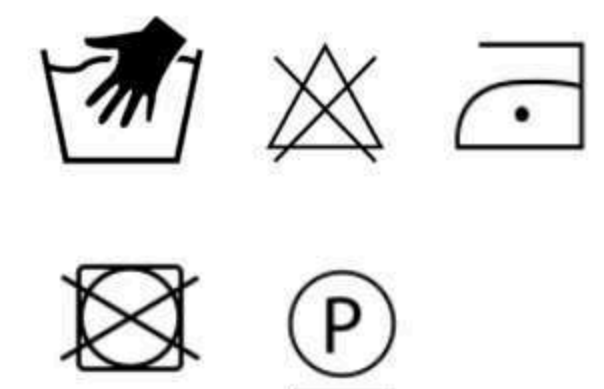

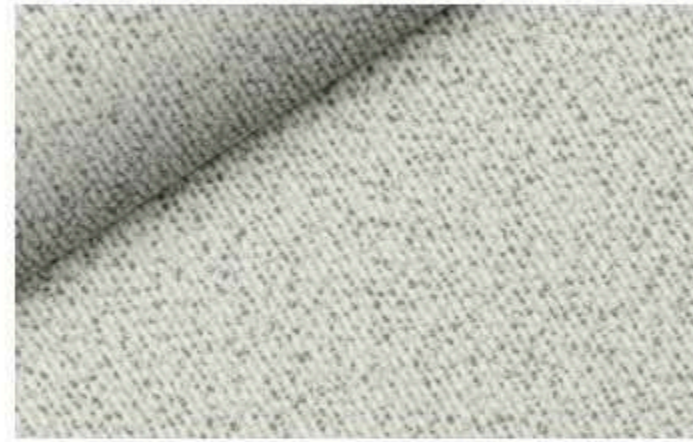

Cannes 02



Cannes 09

CANNES

INFORMAZIONI TECNICHE

*Technical information - informations techniques -
technische Informationen*

Composizione 93% polyester,
Composition 7% cotton
*Composition-
Zusammensetzung*

Altezza 142 cm ± 2 cm
Height
Hauteur
Höhe

Peso 474 g/m²
Weight
Poids
Gewicht

Martindale >50 000
Martindale abrasion

Pilling 5
Resistance to pilling

 Pulizia facile
con acqua
*Easy water cleaning - Nettoyage
facile à l'eau - Einfache
reinigung mit wasser*

 Idrorepellente
Water repellent - Hydrofuge
Wasserabweisend

CURA & MANUTENZIONE

*Care & Maintenance - Entretien et Maintenance -
Pflege & Wartung*

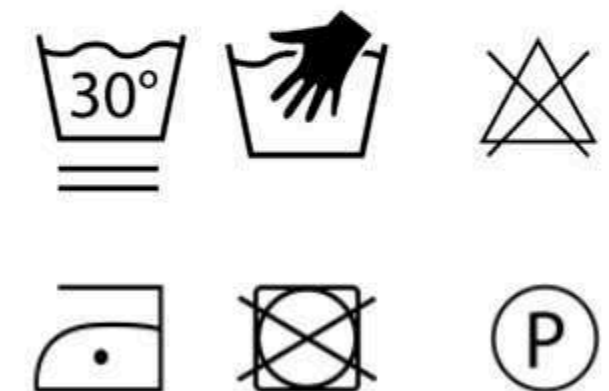

CAPE TOWN

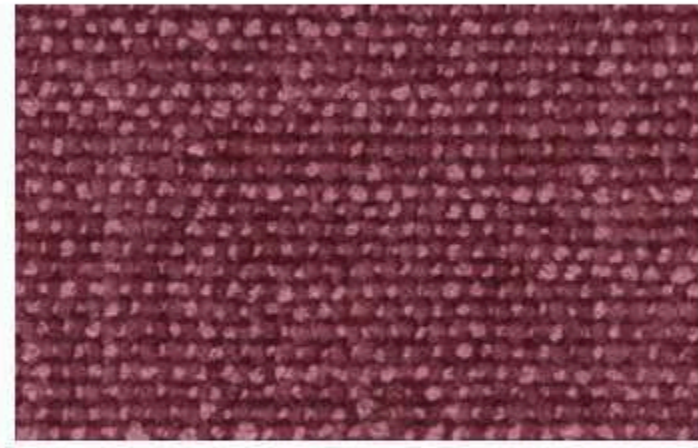

Cape Town 001



Cape Town 111



Cape Town 303

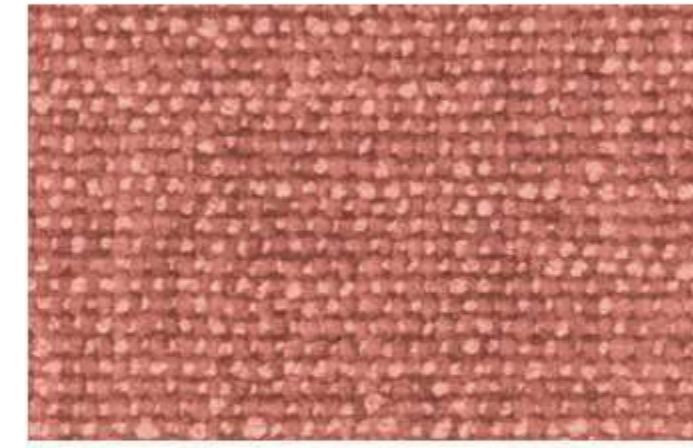

Cape Town 304

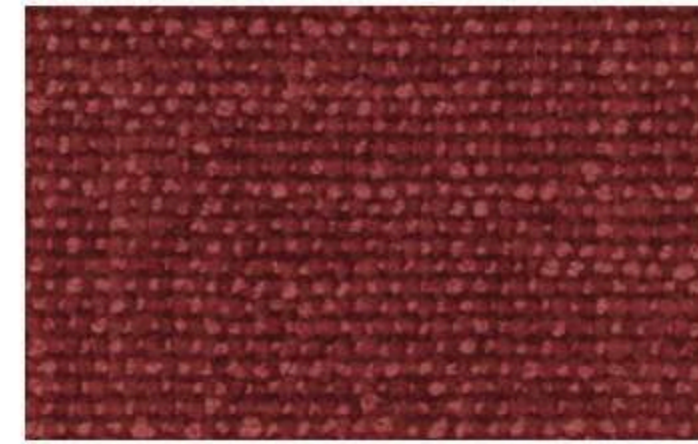

Cape Town 306



Cape Town 400



Cape Town 405



Cape Town 406



Cape Town 501



Cape Town 503

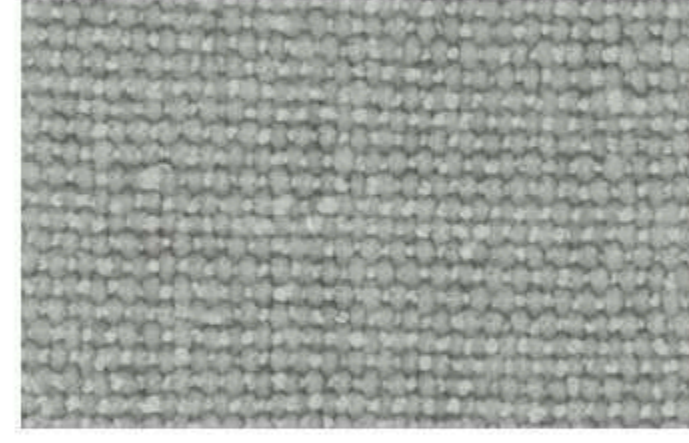

Cape Town 601



Cape Town 602



Cape Town 605



Cape Town 704



Cape Town 803



Cape Town 804

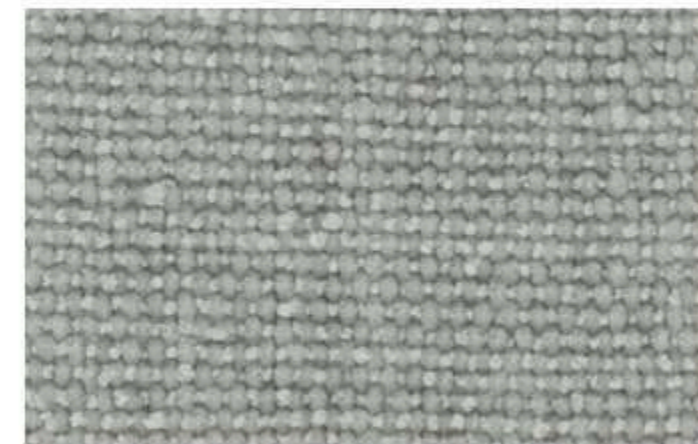

Cape Town 601

**INFORMAZIONI
TECNICHE**

Technical information - informations techniques -
technische Informationen

Composizione 92%PL
Composition 8%PC
Composition-
Zusammensetzung

Altezza 140 cm
Height
Hauteur
Höhe

Peso 785 g/m2 (+/- 4%)
Weigh
Poids
Gewicht

Martindale 55.000
Martindale abrasion

Pilling 4
Resistance to pilling

 **Idrorepellente**
Water repellent - Hydrofuge
Wasserabweisend

 **Irrestringibile**
No shrink - Irrétrécissable
- krumpfecht

CURA & MANUTENZIONE

Care & Maintenance - Entretien et Maintenance -
Pflege & Wartung

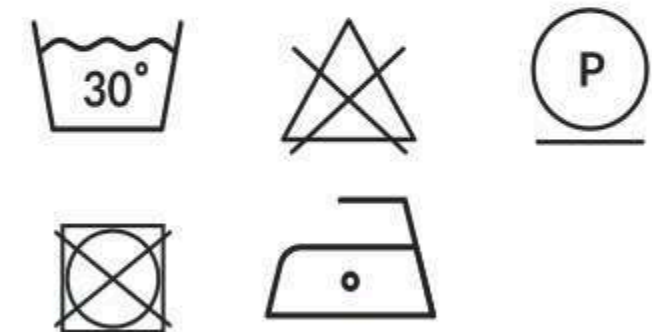



Capoliveri 300



Capoliveri 600



Capoliveri 800



Capoliveri 900

CAPOLIVERI

INFORMAZIONI TECNICHE

Technical information - informations techniques - technische Informationen

Composizione 100%PL
Composition
Composition-
Zusammensetzung

Altezza 140 cm
Height
Haüteu
Höhe

Peso 525 g/m (+/- 4%)
Weigh
Poids
Gewicht

Martindale 20.000
Martindale abrasion

Pilling 5
Resistance to pilling



Idrorepellente
Water repellent - Hydrofuge
Wasserabweisend

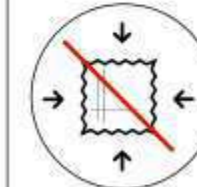

Irrestringibile
No shrink - Irrétrécissable
- krumpfecht

CURA & MANUTENZIONE

Care & Maintenance- Entretien et Maintenance - Pflege & Wartung

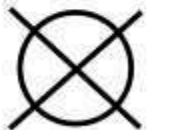
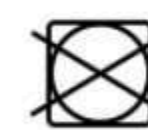
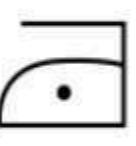
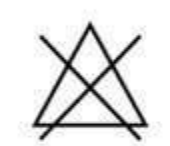



Cardiff 04



Cardiff 05



Cardiff 06



Cardiff 07

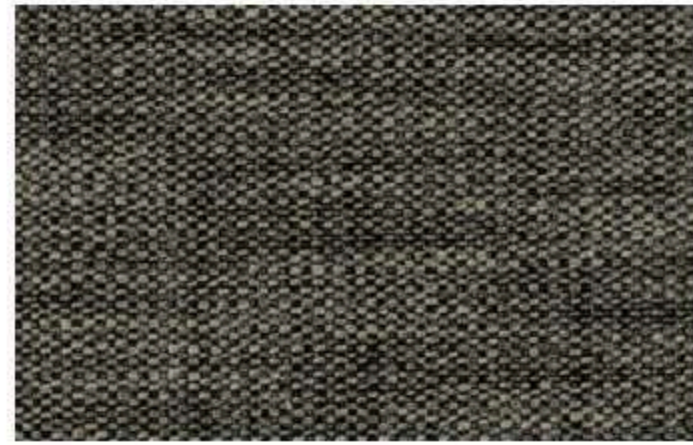

Cardiff 08



Cardiff 09



Cardiff 10



Cardiff 11



Cardiff 12



Cardiff 13

CARDIFF

**INFORMAZIONI
TECNICHE**

*Technical information - informations techniques -
technische Informationen*

Composizione 59% polyamide,
23% polyester,
13% viscosa, 5%
linen
Composition
Composition-
Zusammensetzung

Altezza 140 cm ± 2 cm
Height
Hauteur
Höhe

Peso 550 g/m² ± 5%
Weigh
Poids
Gewicht

Martindale 50 000
Martindale abrasion

Pilling 4
Resistance to pilling

 Pulizia facile
con acqua
*Easy water cleaning - Nettoyage facile à l'eau - Einfache
reinigung mit wasser*

 Idrorepellente
Water repellent - Hydrofuge
Wasserabweisend

CURA & MANUTENZIONE

*Care & Maintenance - Entretien et Maintenance -
Pflege & Wartung*





Carolina 200

CAROLINA

INFORMAZIONI TECNICHE

*Technical information - informations techniques -
technische Informationen*

Composizione

Composition 100% PL
Composition-
Zusammensetzung

Altezza

Height
Hauteur
Höhe

Peso

Weight 570 g/m²
Poids
Gewicht

Martindale 100 000

Martindale abrasion

Pilling

Resistance to pilling

CURA & MANUTENZIONE

*Care & Maintenance - Entretien et Maintenance -
Pflege & Wartung*

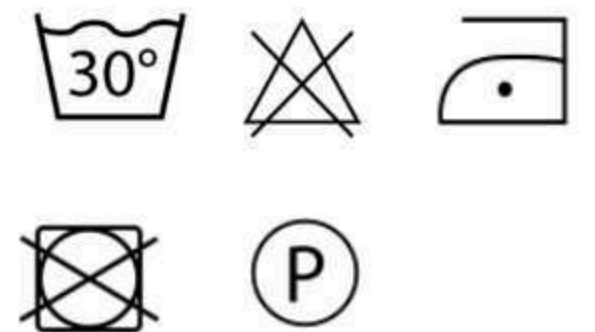



Cartagena 01



Cartagena 02



Cartagena 04



Cartagena 06



Cartagena 07



Cartagena 08

CARTAGENA

INFORMAZIONI TECNICHE

Technical information - informations techniques - technische Informationen

Composizione 100% PES (surface)
Composition / 100% LEATHER
Composition- (backing)
Zusammensetzung

Altezza 140 cm
Height
Hauteur
Höhe

Peso 480 g/m2 +/-10%
Weigh
Poids
Gewicht

Martindale >80.000
Martindale abrasion

Pilling 5
Resistance to pilling



Idrorepellente
Water repellent - Hydrofuge
Wasserabweisend

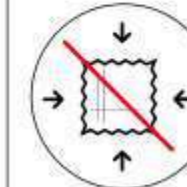

Irrestringibile
No shrink - Irrétrécissable
- krumpfecht

CURA & MANUTENZIONE

Care & Maintenance - Entretien et Maintenance - Pflege & Wartung

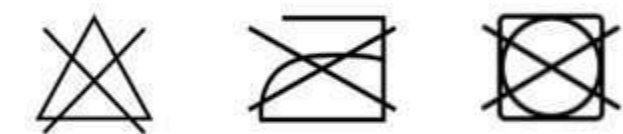

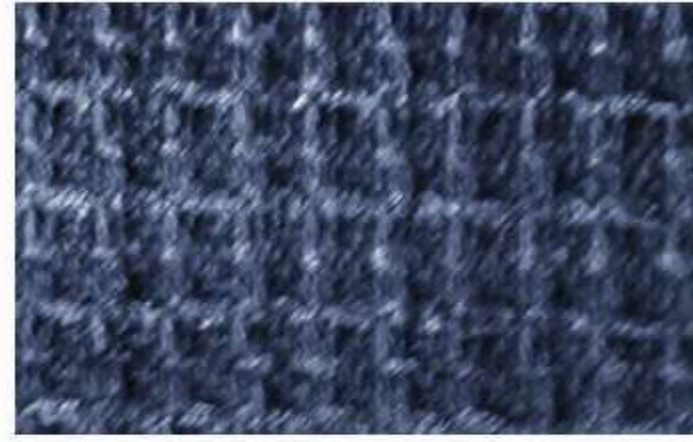

Casablanca 05

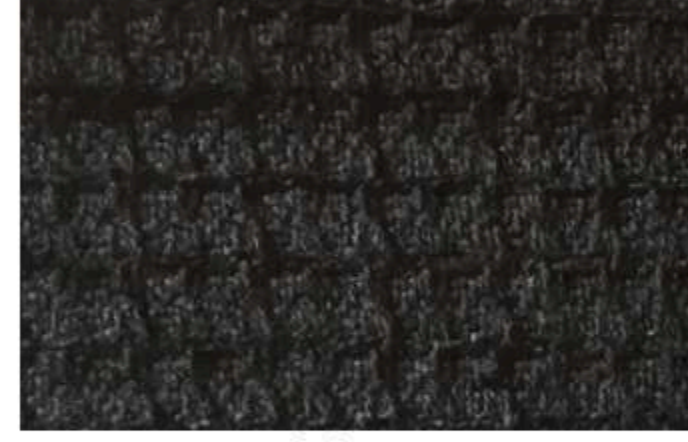

Casablanca 07



Casablanca 08

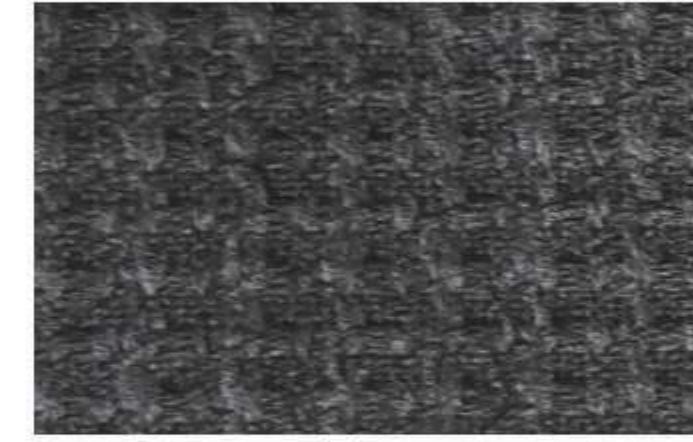

Casablanca 66

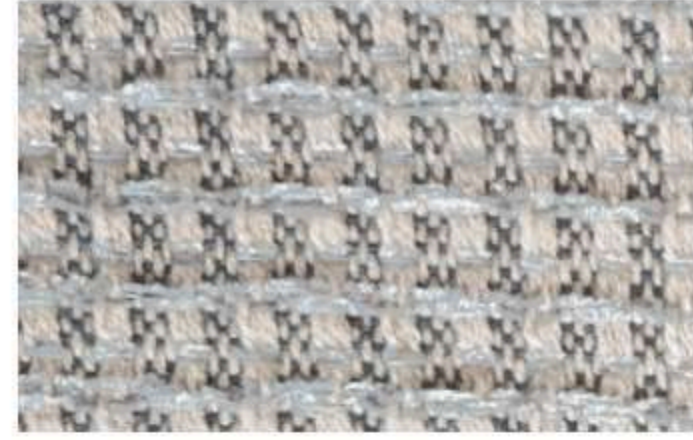

Casablanca 162



Casablanca 280

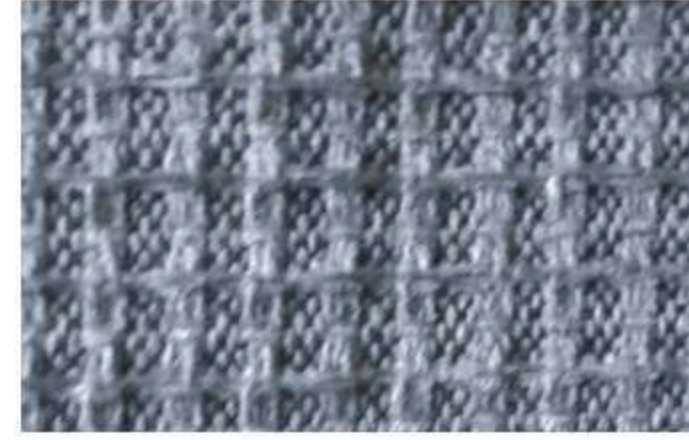

Casablanca 370



Casablanca 800

CASABLANCA

INFORMAZIONI TECNICHE

Technical information - informations techniques - technische Informationen

Composizione

Composition 80% CO, 20% PC
Composition-Zusammensetzung

Altezza

Height 1407145
Hauteur
Höhe

Peso

Weigh 645 g/m2
Poids
Gewicht

Martindale

Martindale abrasion 40000

Pilling

Resistance to pilling 4/5

Prodotto con cotone riciclato
Product made with recycled cotton
Produit fabriqué avec du coton recyclé
Produkt aus recycelter Baumwolle

CURA & MANUTENZIONE

Care & Maintenance - Entretien et Maintenance - Pflege & Wartung

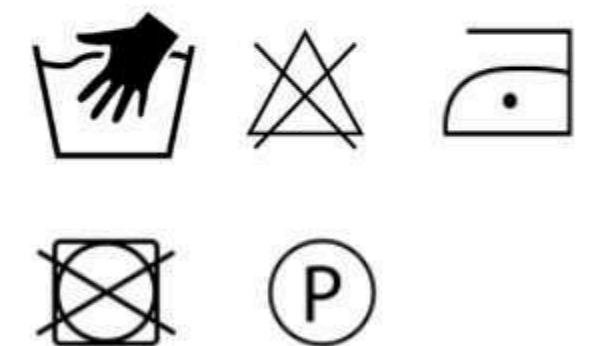



Catania 300



Catania 400



Catania 800

CATANIA

INFORMAZIONI TECNICHE

Technical information - informations techniques - technische Informationen

Composizione

Composition 100%PL
Composition-Zusammensetzung

Altezza

Height 140 cm
Hauteur
Höhe

Peso

Weigh 525 g/m (+/- 4%)
Poids
Gewicht

Martindale

Martindale abrasion 20.000

Pilling

Resistance to pilling 5



Idrorepellente

Water repellent - Hydrofuge
Wasserabweisend

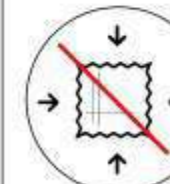

Irrestringibile

No shrink - Irrétrécissable
- krumpfecht

CURA & MANUTENZIONE

Care & Maintenance - Entretien et Maintenance - Pflege & Wartung

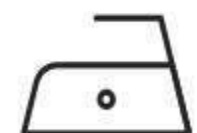

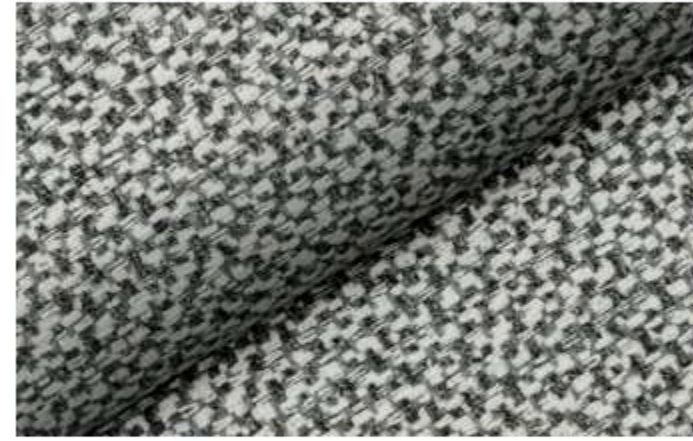

Chicago 02



Chicago 08



Chicago 10

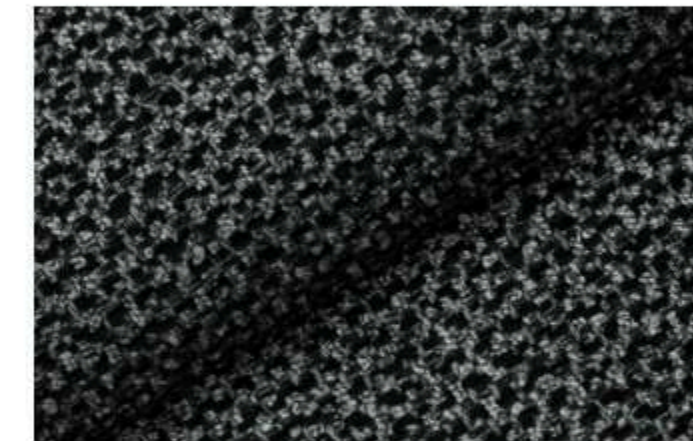

Chicago 12



Chicago 13

CHICAGO

INFORMAZIONI TECNICHE

Technical information - informations techniques - technische Informationen

Composizione

Composition 100% polyester
Composition-Zusammensetzung

Altezza

Height 141 cm ± 2 cm
Hauteur
Höhe

Peso

Weight 581 g/m² ± 5%
Poids
Gewicht

Martindale

Martindale abrasion 43000

Pilling

Resistance to pilling 5

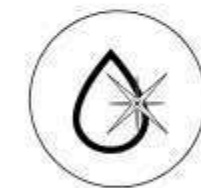

Pulizia facile
con acqua

Easy water cleaning - Nettoyage facile à l'eau - Einfache Reinigung mit Wasser



Idrorepellente

Water repellent - Hydrofuge
Wasserabweisend

CURA & MANUTENZIONE

Care & Maintenance - Entretien et Maintenance - Pflege & Wartung

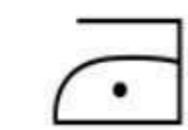



Ciccinati 01



Ciccinati 05



Ciccinati 07



Ciccinati 09



Ciccinati 14



Ciccinati 17



Ciccinati 20

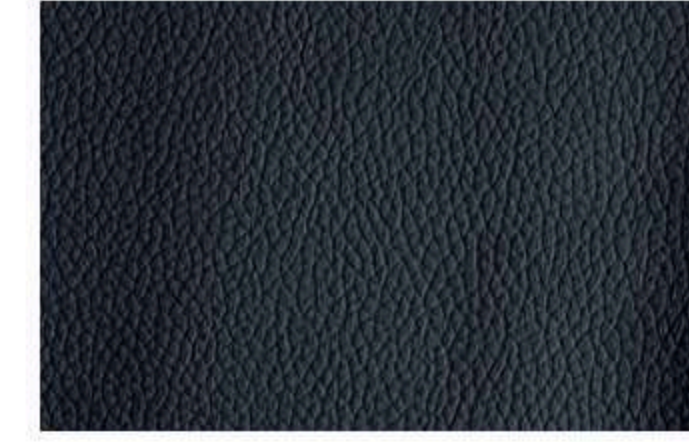

Ciccinati 21

CINCINNATI

**INFORMAZIONI
TECNICHE**

*Technical information - informations techniques -
technische Informationen*

Composizione

Composition 85% PL - 15% PU
Composition-
Zusammensetzung

Altezza

Height 140 CM
Haüteu
Höhe

Peso

Weigh 530 ± 5% gr/mq
Poids
Gewicht

Martindale >120.000

Martindale abrasion

Pilling 5

Resistance to pilling



Idrorepellente
Water repellent - Hydrofuge
Wasserabweisend

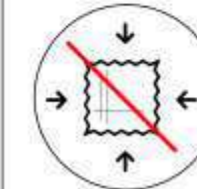

Irrestringibile
No shrink - Irrétrécissable
- krumpfecht

CURA & MANUTENZIONE

*Care & Maintenance - Entretien et Maintenance -
Pflege & Wartung*

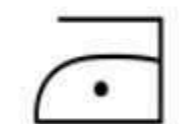
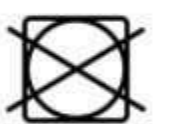

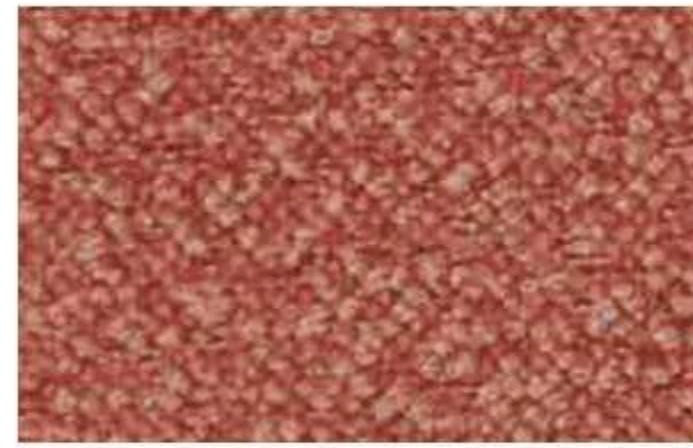

Cipro 10

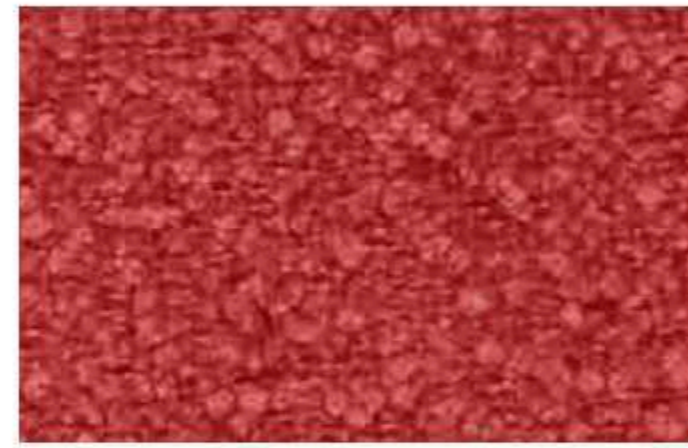

Cipro 12



Cipro 18



Cipro 25

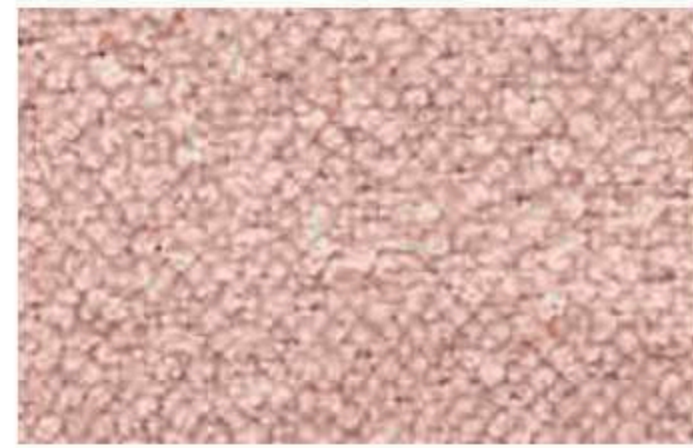

Cipro 35

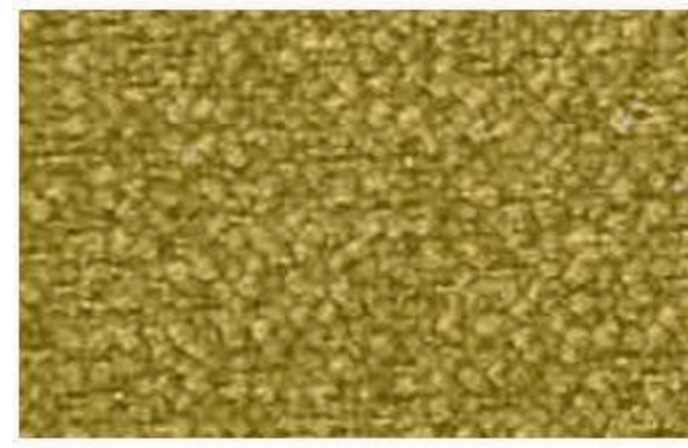

Cipro 38



Cipro 41

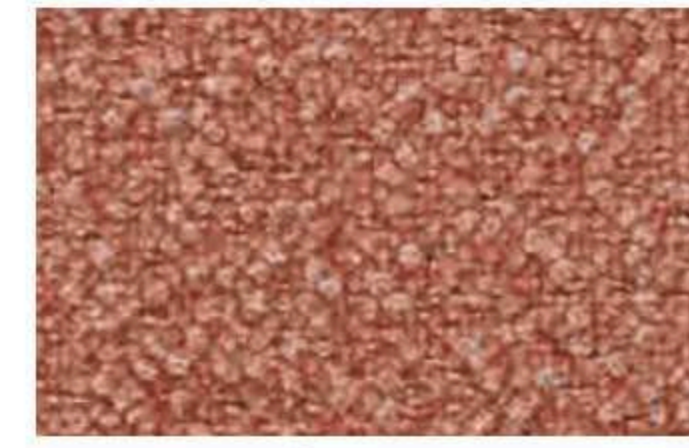

Cipro 44

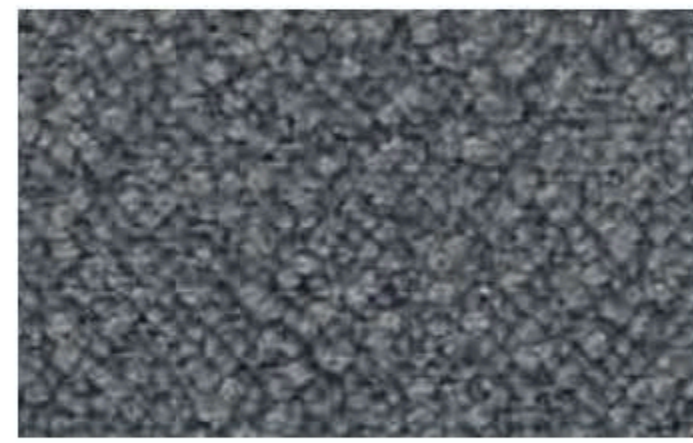

Cipro 53



Cipro 60

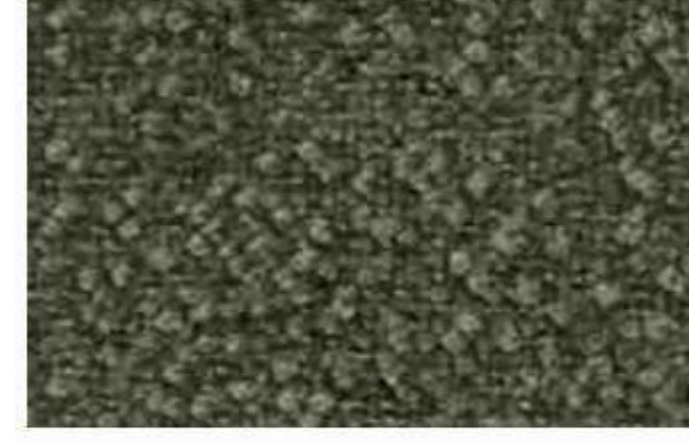

Cipro 62

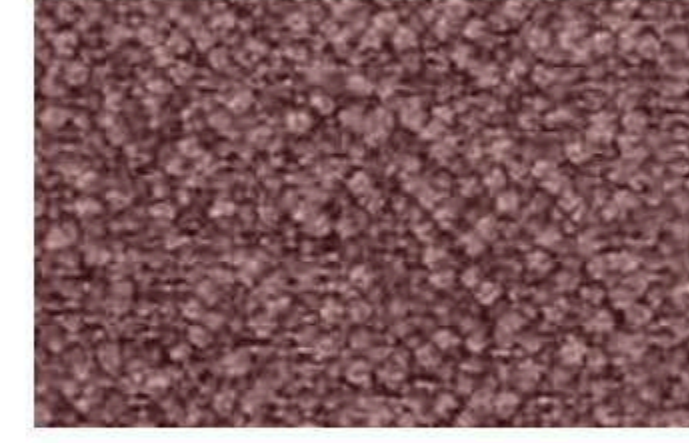

Cipro 63

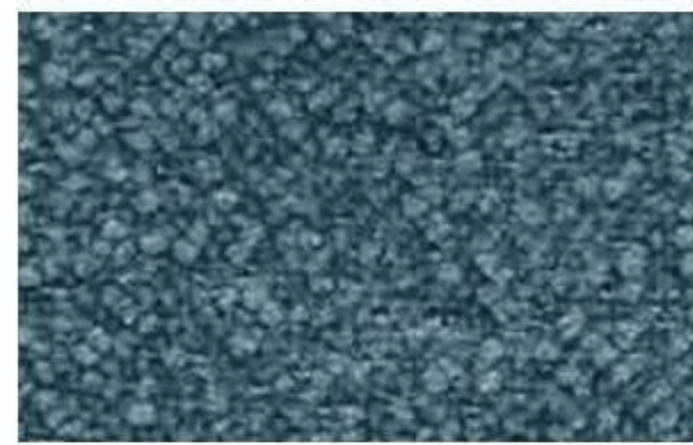

Cipro 66



Cipro 100

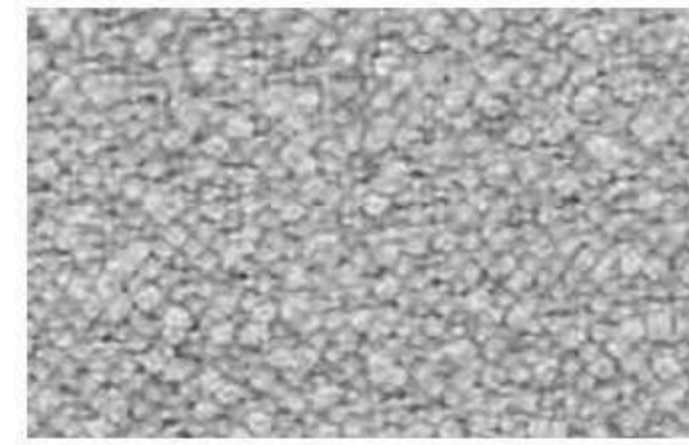

Cipro 101

CIPRO

**INFORMAZIONI
TECNICHE**

*Technical information - informations techniques -
technische Informationen*

Composizione 100% PL
*Composition
Composition-
Zusammensetzung*

Altezza 140 cm
*Height
Hauteur
Höhe*

Peso 770±5% g/m
*Weight
Poids
Gewicht*

Martindale ≥ 30.000
Martindale abrasion

Pilling 4
Resistance to pilling

CURA & MANUTENZIONE

*Care & Maintenance - Entretien et Maintenance -
Pflege & Wartung*

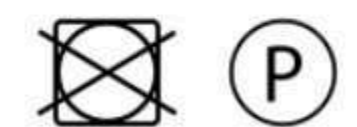
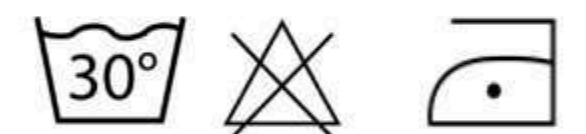

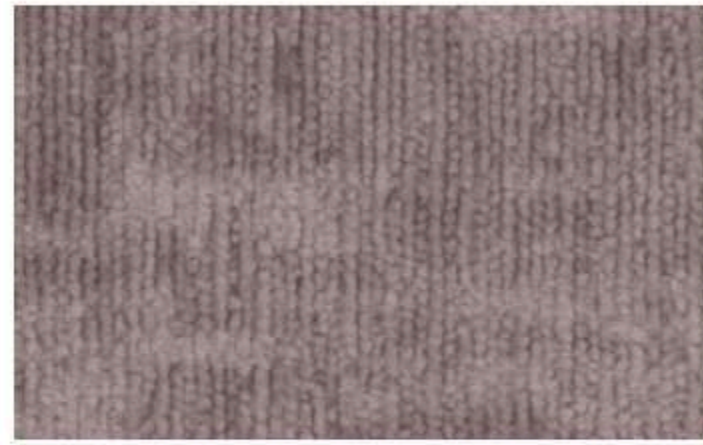

Columbia 001

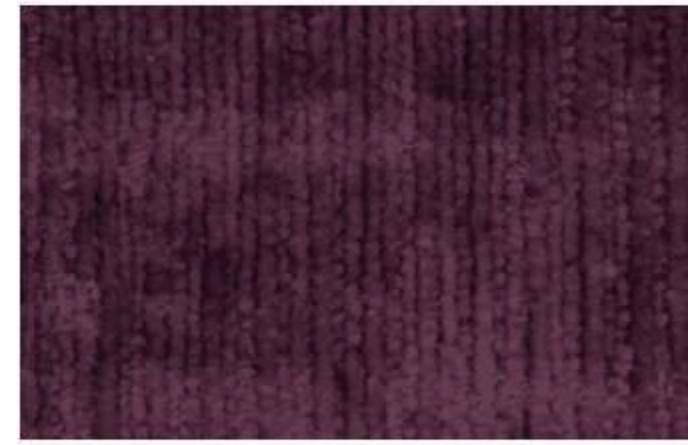

Columbia 002

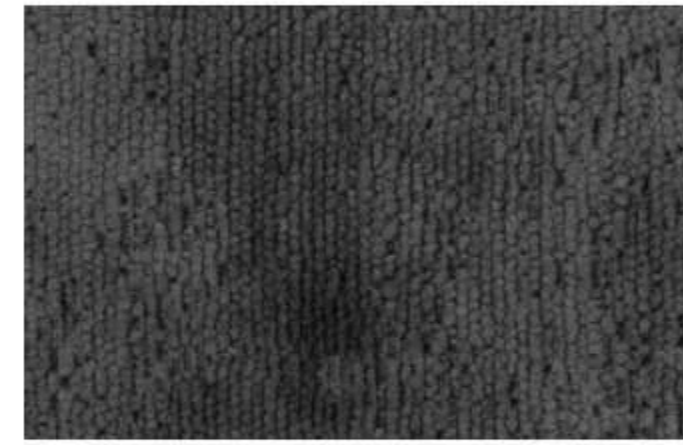

Columbia 230



Columbia 305



Columbia 401



Columbia 700

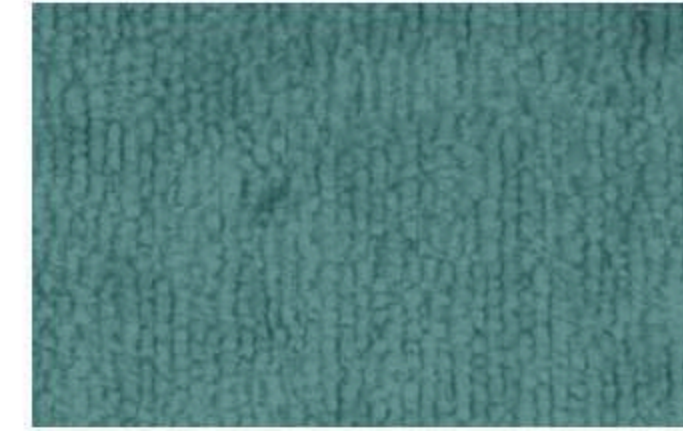

Columbia 702

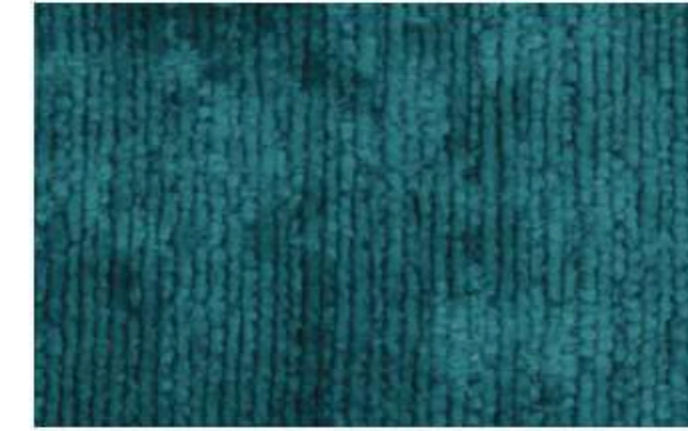

Columbia 704

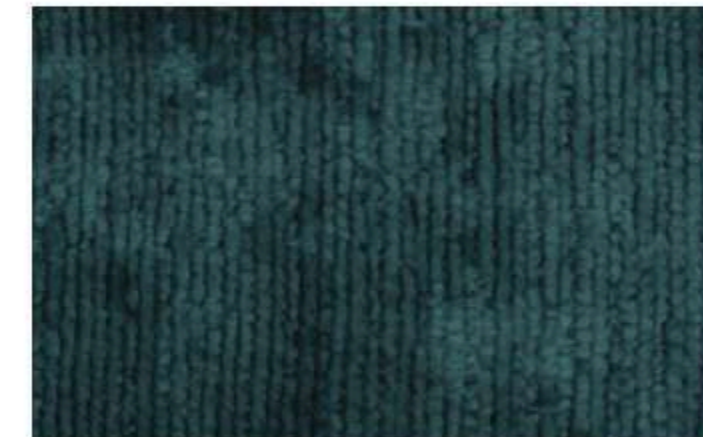

Columbia 710



Columbia 711



Columbia 714



Columbia 800



Columbia 802

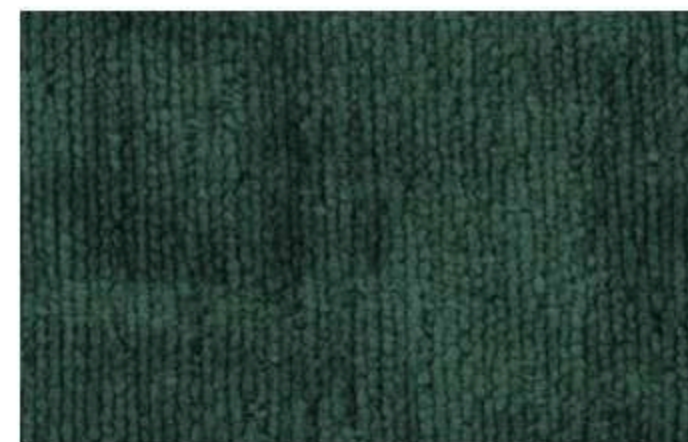

Columbia 803

COLUMBIA

**INFORMAZIONI
TECNICHE**

Technical information - informations techniques -
technische Informationen

Composizione

Composition 100%PL
Composition-
Zusammensetzung

Altezza

Height 140 cm
Hauteur
Höhe

Peso

Weigh 630 g/m (+/- 4%)
Poids
Gewicht

Martindale

Martindale abrasion >80.000

Pilling

Resistance to pilling 4/5



Idrorepellente
Water repellent - Hydrofuge
Wasserabweisend

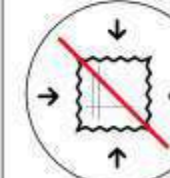

Irrestringibile
No shrink - Irrétrécissable
- krumpfecht

CURA & MANUTENZIONE

Care & Maintenance - Entretien et Maintenance -
Pflege & Wartung

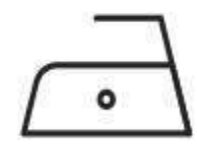
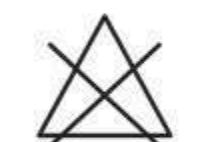



Copenaghen 05



Copenaghen 10

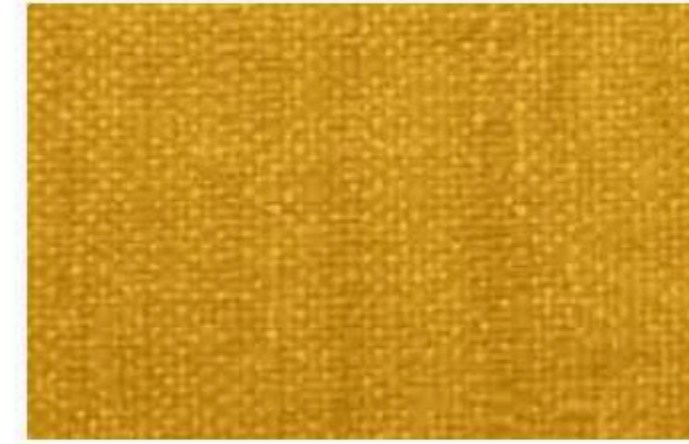

Copenaghen 18



Copenaghen 25



Copenaghen 35

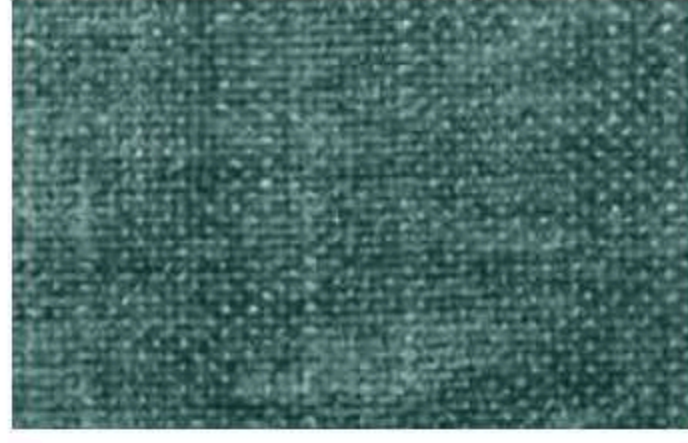

Copenaghen 40



Copenaghen 48



Copenaghen 62

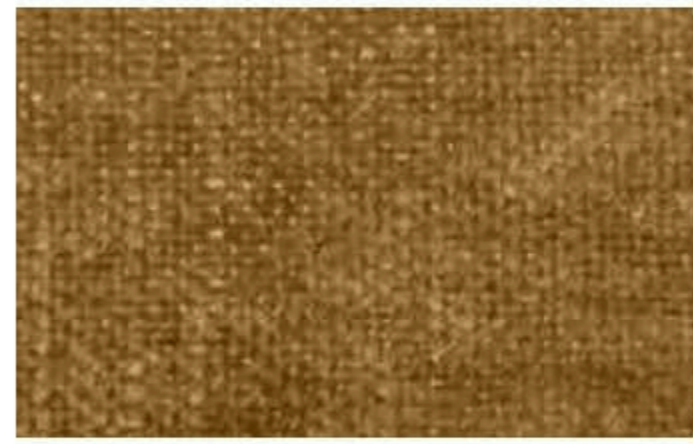

Copenaghen 81

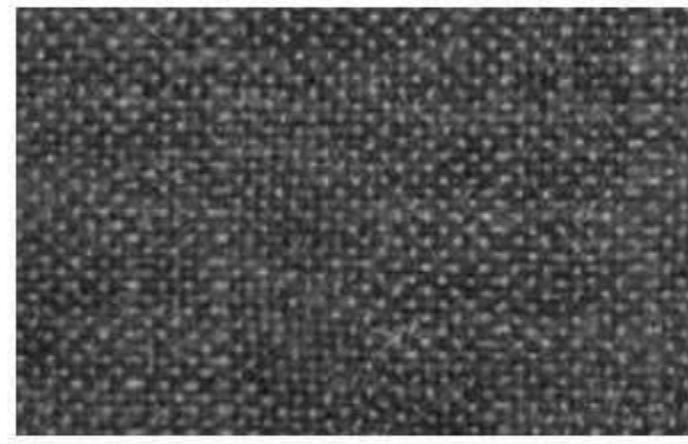

Copenaghen 96

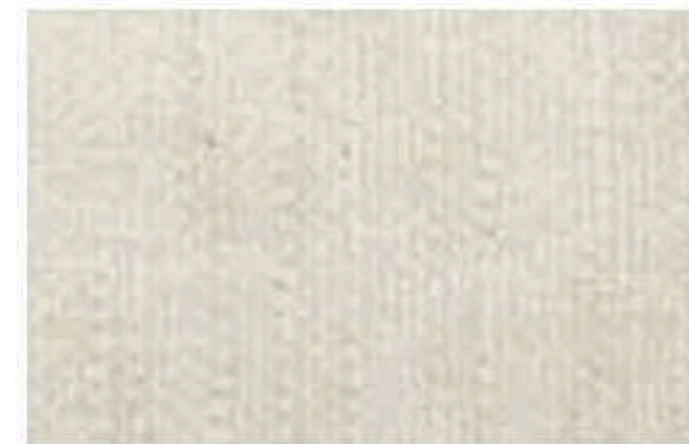

Copenaghen 100

COPENAGHEN

INFORMAZIONI TECNICHE

*Technical information - informations techniques -
technische Informationen*

Composizione

Composition 93%PL 7%LI
Composition-
Zusammensetzung

Altezza

Height 140 cm
Haüteu
Höhe

Peso

Weigh 650±5% g/m
Poids
Gewicht

Martindale

Martindale abrasion ≥ 20.000

Pilling

Resistance to pilling 4

CURA & MANUTENZIONE

*Care & Maintenance- Entretien et Maintenance -
Pflege & Wartung*

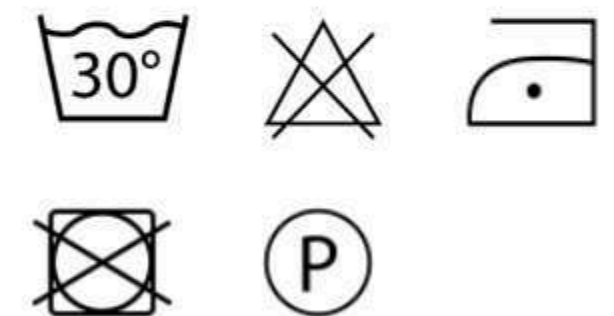

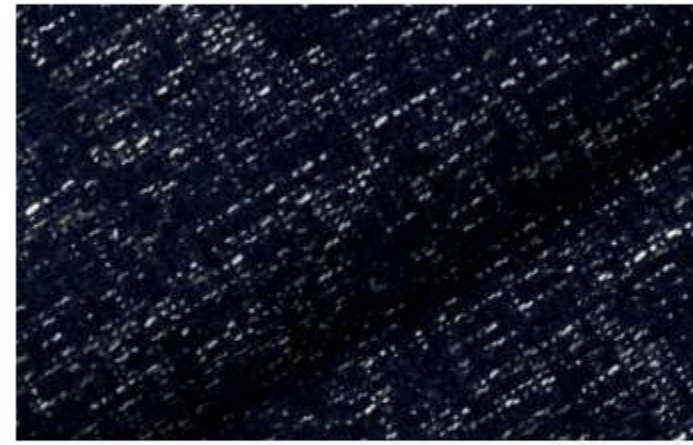

Cordova 10

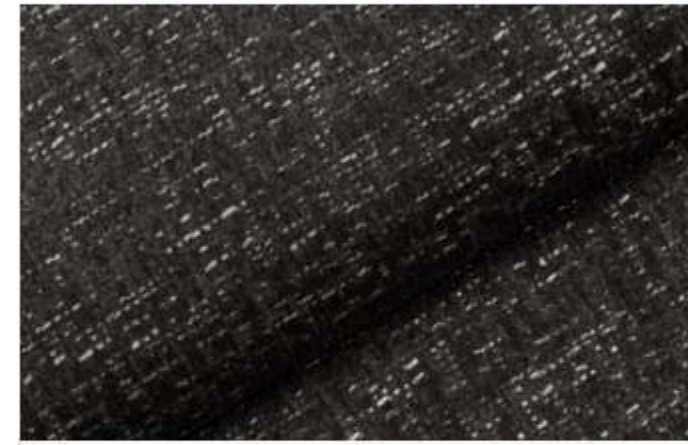

Cordova 11

CORDOVA

INFORMAZIONI TECNICHE

*Technical information - informations techniques -
technische Informationen*

Composizione 67% polyester,
Composition 24% acrylic, 9%
Composition- cotton
Zusammensetzung

Altezza
Height 146 cm ± 2 cm
Hauteur
Höhe

Peso
Weight 466 g/m² ± 5%
Poids
Gewicht

Martindale 50 000
Martindale abrasion

Pilling 5
Resistance to pilling

 Pulizia facile
con acqua
*Easy water cleaning - Nettoyage facile à l'eau - Einfache
reinigung mit wasser*

 Idrorepellente
Water repellent - Hydrofuge
Wasserabweisend

CURA & MANUTENZIONE

*Care & Maintenance - Entretien et Maintenance -
Pflege & Wartung*

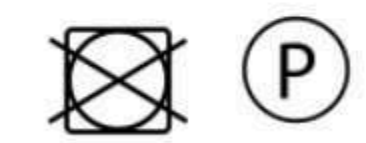



Cork 090



Cork 646



Cork 2100

INFORMAZIONI TECNICHE

Technical information - informations techniques - technische Informationen

Composizione

Composition 100% PL
Composition-
Zusammensetzung

Altezza

Height
Hauteur
Höhe

Peso

Weight 400g/m²
Poids
Gewicht

Martindale

Martindale abrasion 50.000

Pilling

Resistance to pilling

CORK

CURA & MANUTENZIONE

Care & Maintenance - Entretien et Maintenance - Pflege & Wartung





Corvara 02

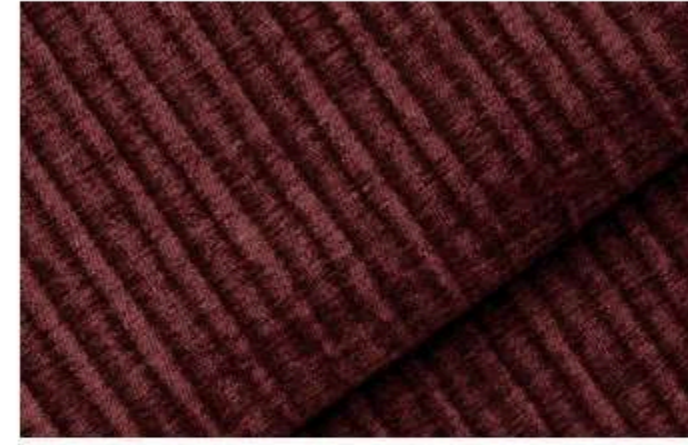

Corvara 06



Corvara 07



Corvara 08



Corvara 11



Corvara 12

CORVARA

INFORMAZIONI TECNICHE

Technical information - informations techniques - technische Informationen

Composizione 47% polyester,
Composition 45% polyamide,
Composition- 8% viscose
Zusammensetzung

Altezza
Height 140 cm ± 2 cm
Hauteur
Höhe

Peso
Weight 410 g/m² ± 5%
Poids
Gewicht

Martindale 35 000
Martindale abrasion

Pilling 4/5
Resistance to pilling

 Pulizia facile
con acqua
*Easy water cleaning - Nettoyage facile à l'eau - Einfache
reinigung mit wasser*

 Idrorepellente
Water repellent - Hydrofuge
Wasserabweisend

CURA & MANUTENZIONE

*Care & Maintenance - Entretien et Maintenance -
Pflege & Wartung*

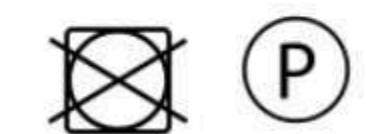
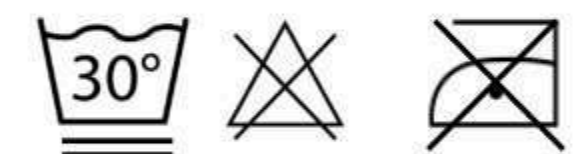



Costarica 17



Costarica 16



Costarica 18



Costarica 21



Costarica 24

INFORMAZIONI TECNICHE

Technical information - informations techniques - technische Informationen

Composizione 100% PES

*Composition
Composition-
Zusammensetzung*

Altezza

*Height
Hauteur
Höhe* 142 cm

Peso

*Weigh
Poids
Gewicht* 550 g/m2 +/-10%

Martindale

Martindale abrasion 45.000

Pilling

Resistance to pilling 4



Idrorepellente

*Water repellent - Hydrofuge
Wasserabweisend*

COSTARICA

CURA & MANUTENZIONE

*Care & Maintenance - Entretien et Maintenance -
Pflege & Wartung*

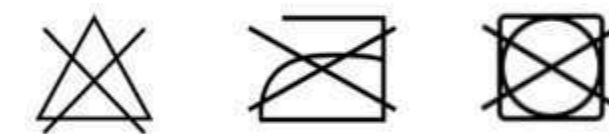

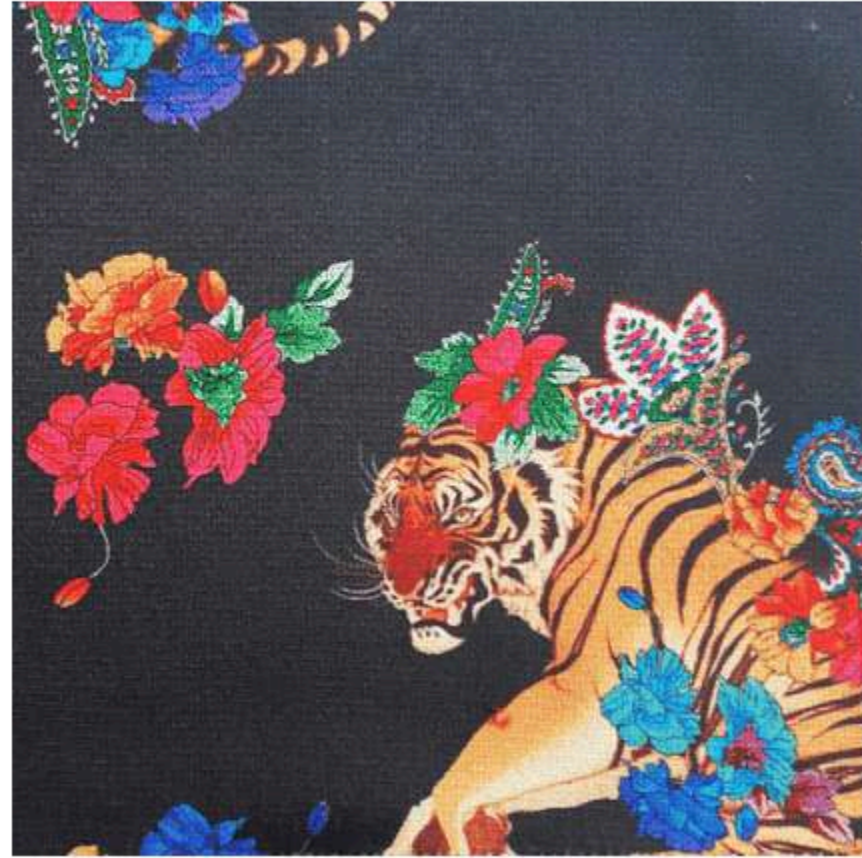

Cracovia 200



Cracovia 600



Cracovia 900

INFORMAZIONI TECNICHE

Technical information - informations techniques - technische Informationen

Composizione 100%PL
Composition
Composition-
Zusammensetzung

Altezza 140 cm
Height
Hauteur
Höhe

Peso 525 g/m (+/- 4%)
Weigh
Poids
Gewicht

Martindale 20.000
Martindale abrasion

Pilling 5
Resistance to pilling



Idrorepellente
Water repellent - Hydrofuge
Wasserabweisend

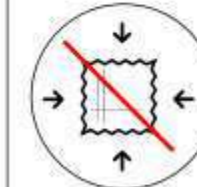

Irrestringibile
No shrink - Irrétrécissable
- krumpfecht

CURA & MANUTENZIONE

Care & Maintenance - Entretien et Maintenance -
Pflege & Wartung

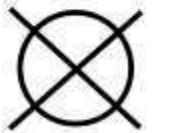
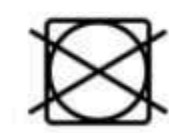
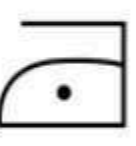
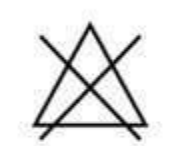



Cremona 01



Cremona 02



Cremona 03



Cremona 05



Cremona 07

INFORMAZIONI TECNICHE

Technical information - informations techniques - technische Informationen

Composizione 66% acrylic, 34% polyester
Composition
Composition-
Zusammensetzung

Altezza 140 cm ± 2 cm
Height
Hauteur
Höhe

Peso 570 g/m² ± 5%
Weight
Poids
Gewicht

Martindale 40 000
Martindale abrasion

Pilling 4
Resistance to pilling

 Pulizia facile con acqua
Easy water cleaning - Nettoyage facile à l'eau - Einfache reinigung mit wasser

 Idrorepellente
Water repellent - Hydrofuge Wasserabweisend

CURA & MANUTENZIONE

Care & Maintenance - Entretien et Maintenance - Pflege & Wartung

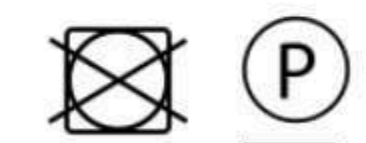

CURA & MANUTENZIONE:
GUIDA ALLE
ICONE

Care & Maintenance:
ICON GUIDE

Soin & Maintenance:
GUIDE DES ICÔNES

Pflege & Wartung:
SYMBOLLEITFADEN

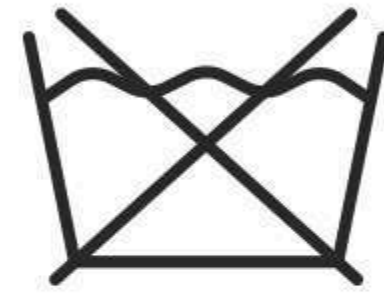

DO NOT WASH



HAND WASH CYCLES
IN MACHINE WASH



MACHINE WASH,
PERMANENT PRESS

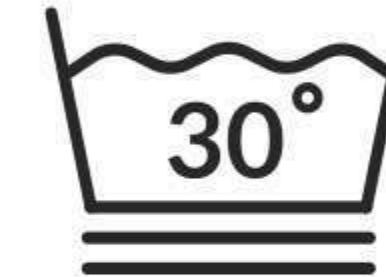

MACHINE WASH,
DELICATE

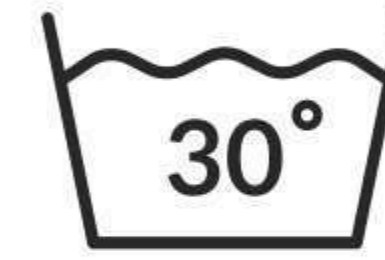

WASH AT OR BELOW
30°C

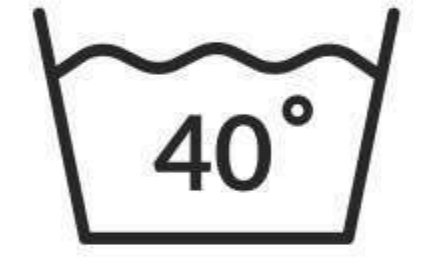

WASH AT OR BELOW
40°C

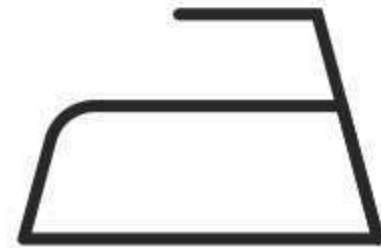

IRONING

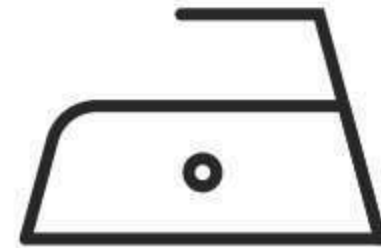

LOW TEMPERATURE

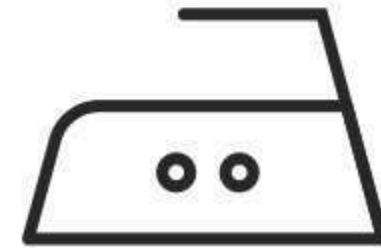

MEDIUM TEMPERATURE

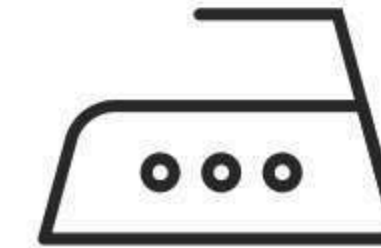

HIGH TEMPERATURE

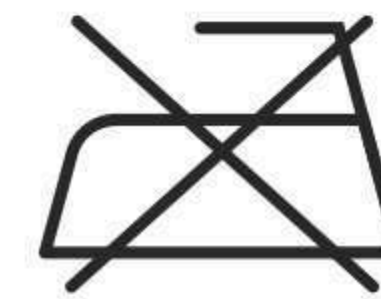

DO NOT IRON

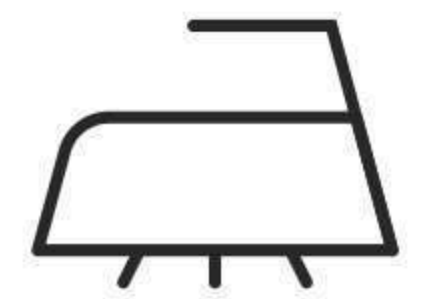

STEAM AS NEEDED

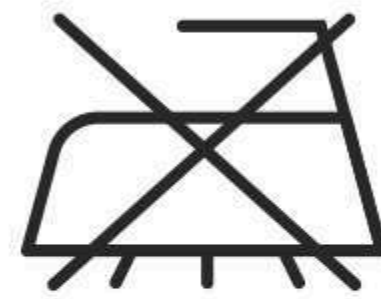

DO NOT STEAM

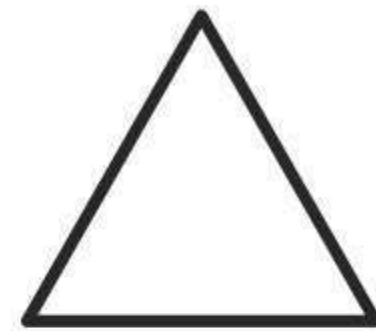

BLEACHING

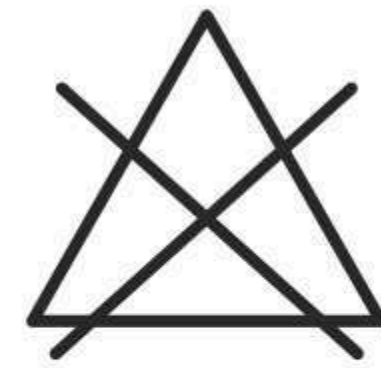

DO NOT BLEACH



DRY CLEAN,
PCE ONLY



DRY CLEAN,
DELICATE



DRY CLEAN,
VERY DELICATE

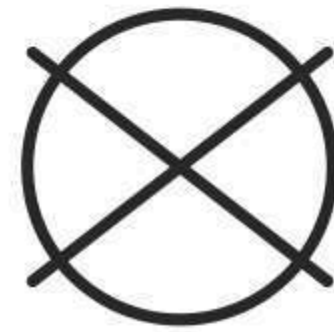

DO NOT DRY CLEAN

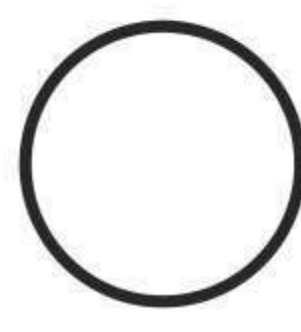

DRY CLEAN,

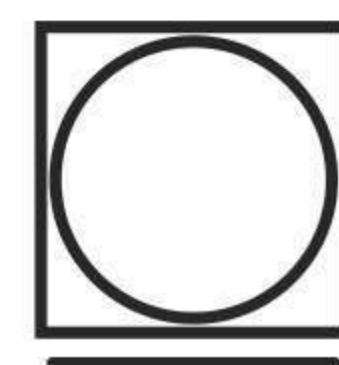

PERMANENT
PRESS CYCLE

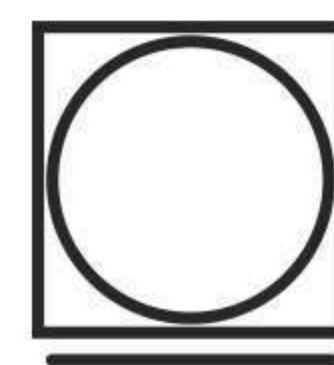

DELICATE,
GENTLE CYCLE

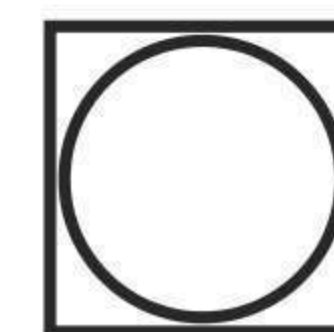

TUMBLE DRY

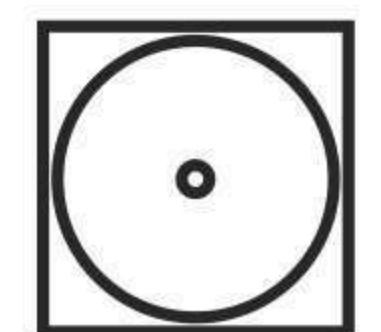

TUMBLE DRY,
LOW HEAT

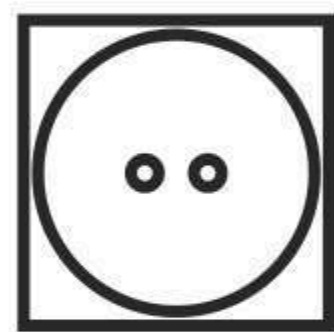

TUMBLE DRY,
MEDIUM HEAT

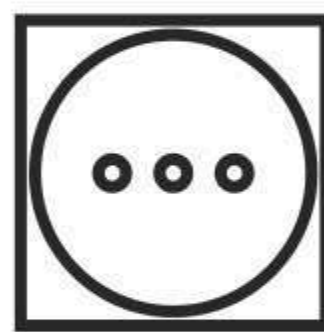

TUMBLE DRY,
HIGH HEAT

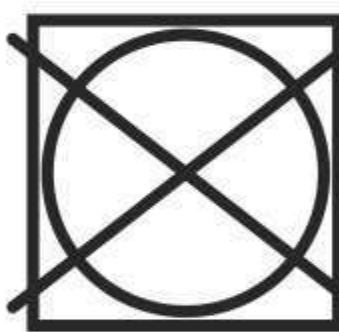

DO NOT TUMBLE DRY



DRIP DRY

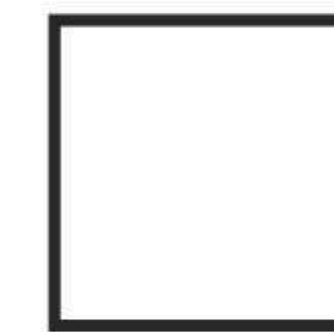

DRYING

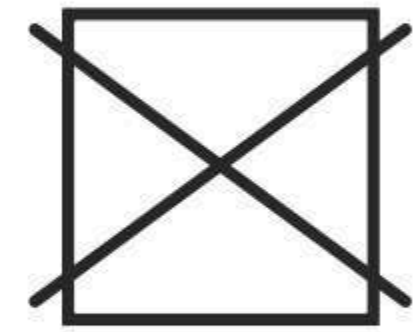

DO NOT DRY



TESSUTO

Fabric – Tissu – Stoffe



CURA & MANUTENZIONE: GUIDA ALLE ICONE

*Care & Maintenance: ICON GUIDE | Soin & Maintenance: GUIDE DES ICÔNES
Pflege & Wartung: SYMBOLLEITFADEN*

QUESTO PDF È INTERATTIVO.

Per accedere alle informazioni desiderate, fai clic sui pulsanti o sui nomi dei tessuti e sarai reindirizzato alla destinazione corrispondente.

THIS PDF IS INTERACTIVE. To access the information you want, click on the buttons or fabric names and you will be redirected to the corresponding destination.

CE PDF EST INTERACTIF. Pour accéder aux informations souhaitées, cliquez sur les boutons ou les noms des tissus et vous serez redirigé vers la destination correspondante.

DIESES PDF IST INTERAKTIV. Um auf die gewünschten Informationen zuzugreifen, klicken Sie auf die Schaltflächen oder Namen der Stoffe und Sie werden zum entsprechenden Ziel weitergeleitet.

CAT. | KAT.

Z

TESSUTO

Fabric - Tissu - Stoffe



ZARA



ZURIGO

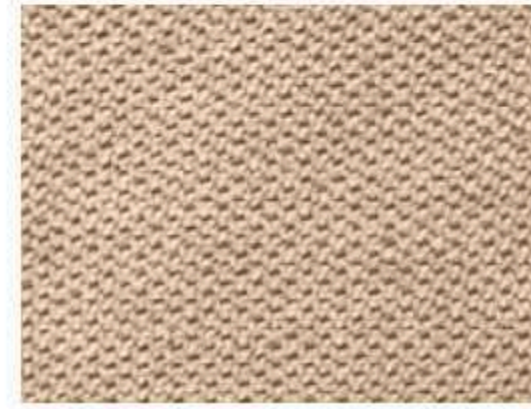

ZERMATT





Zara 001



Zara 012

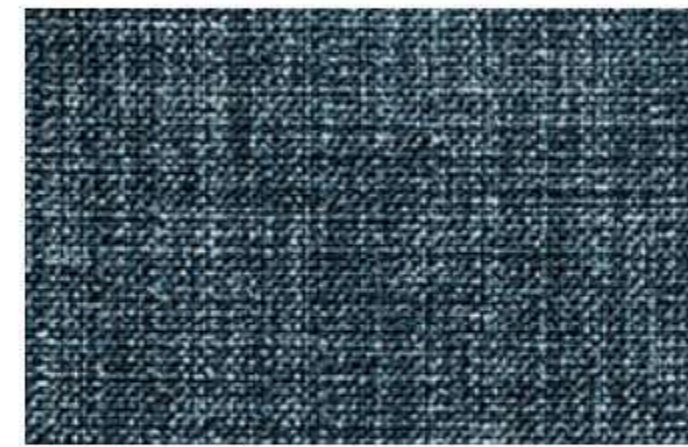

Zara 016



Zara 020

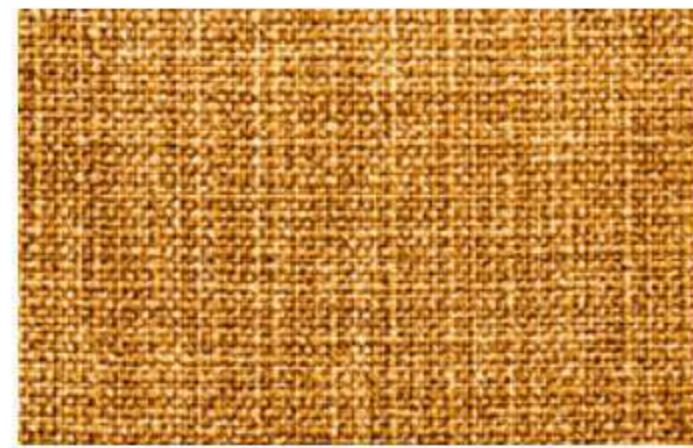

Zara 028



Zara 180

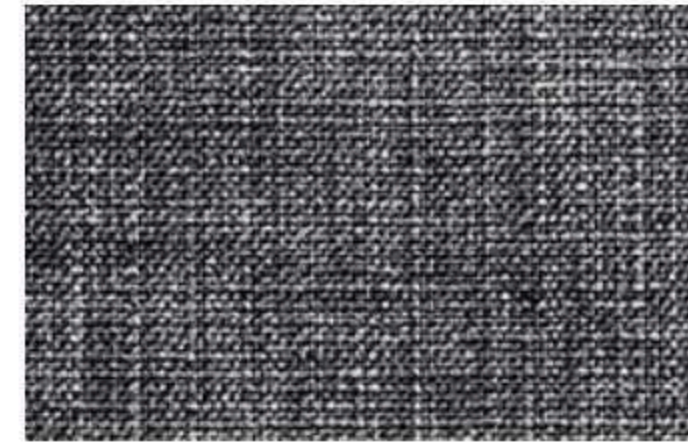

Zara 205

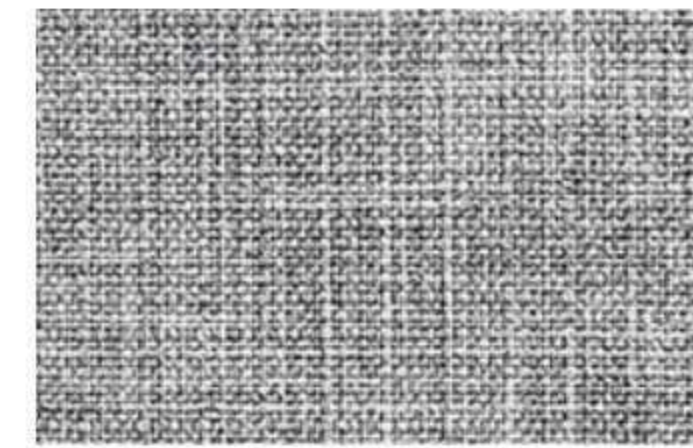

Zara 616



Zara 636



Zara 639



Zara 641



Zara 643



Zara 648



Zara 649



Zara 651

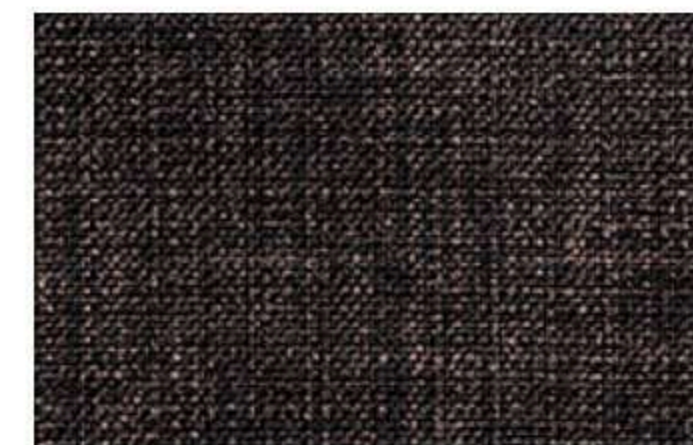

Zara 2100

INFORMAZIONI TECNICHE

Technical information - informations techniques - technische Informationen

Composizione 100% Polyester
Composition
Composition-
Zusammensetzung

Altezza >= : 140cm
Height
Hauteur
Höhe

Peso 290 gr/m²
Weigh
Poids
Gewicht

Martindale 119 000
Martindale abrasion

Pilling 4/5
Resistance to pilling

 **Idrorepellente**
Water repellent - Hydrofuge
Wasserabweisend



CURA & MANUTENZIONE

Care & Maintenance - Entretien et Maintenance -
Pflege & Wartung

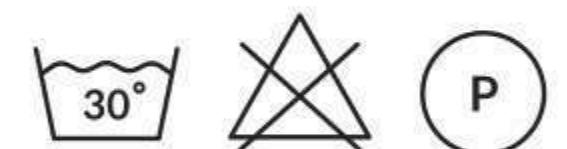



Zurigo 02



Zurigo 03



Zurigo 05

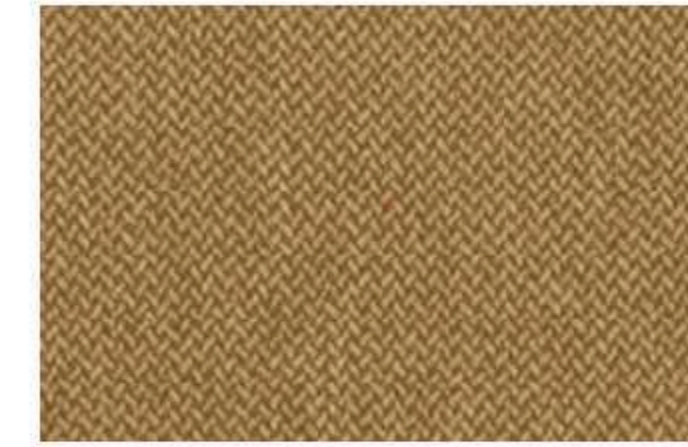

Zurigo 06

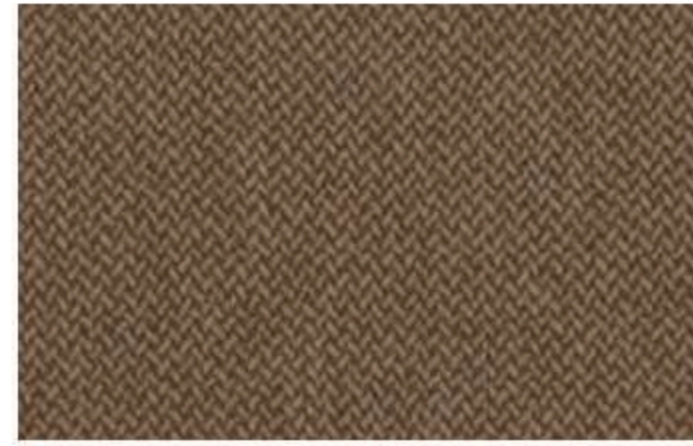

Zurigo 07



Zurigo 08

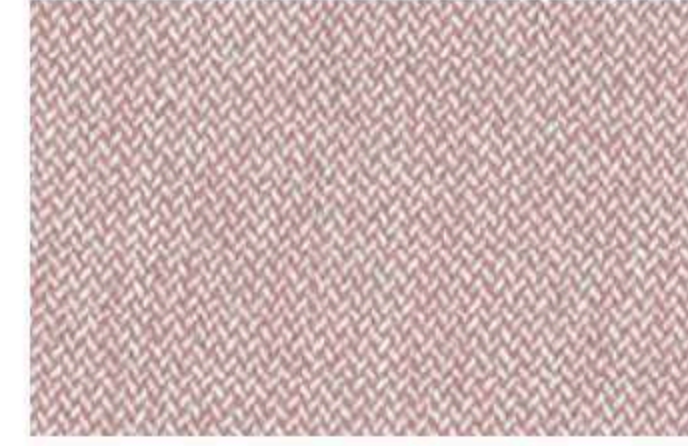

Zurigo 10

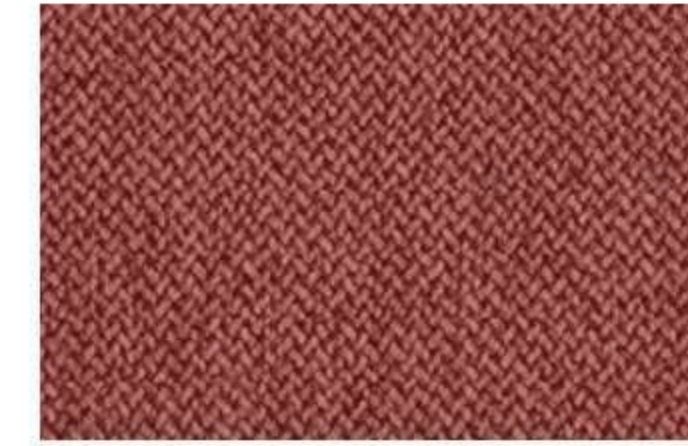

Zurigo 11



Zurigo 14



Zurigo 16

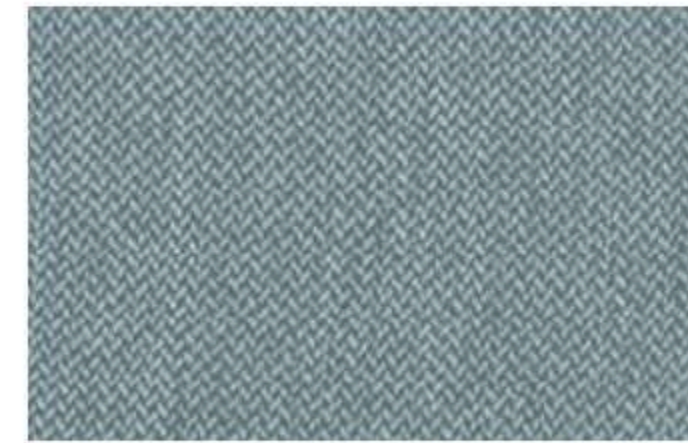

Zurigo 17

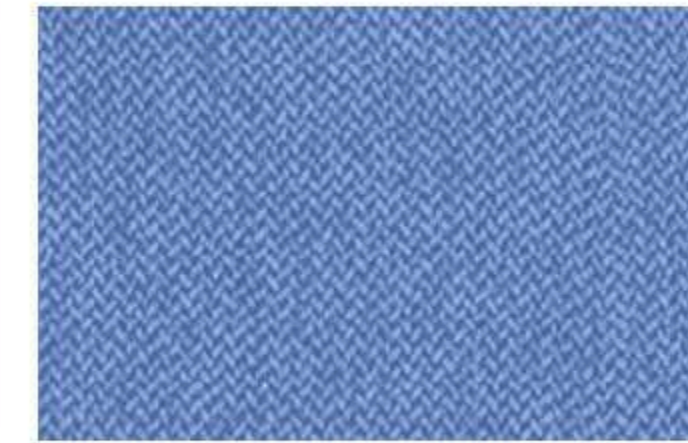

Zurigo 18



Zurigo 22

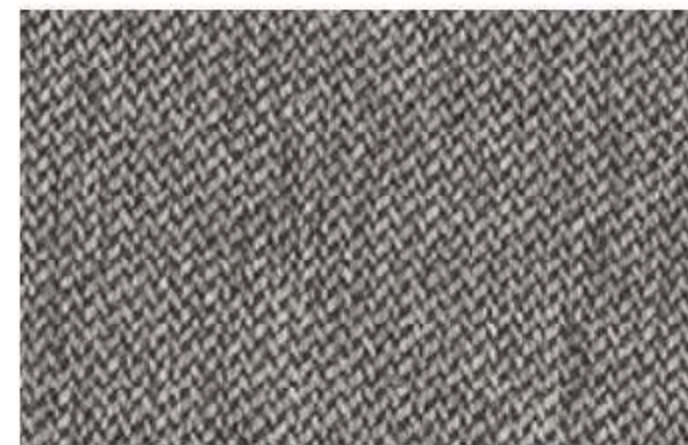

Zurigo 23

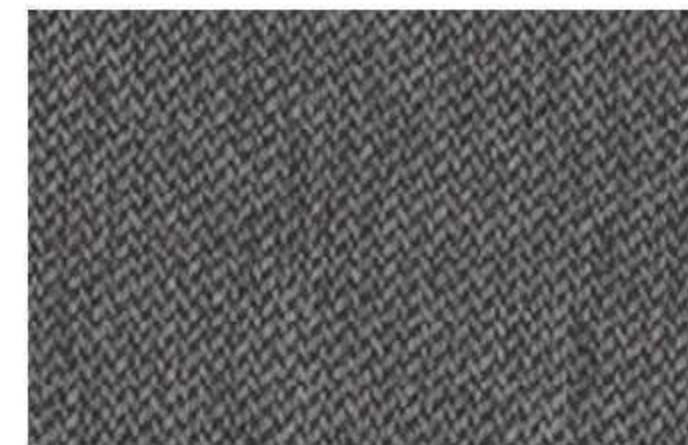

Zurigo 26

ZURIGO

**INFORMAZIONI
TECNICHE**

*Technical information - informations techniques -
technische Informationen*

Composizione Poliestere riciclato
Composition Recycled Polyester
Composition-
Zusammensetzung

Altezza 140 cm
Height
Hauteur
Höhe

Peso 384 g/m² (+/- 5%)
Weight
Poids
Gewicht

Martindale 50 000
Martindale abrasion

Pilling 5
Resistance to pilling

 **Idrorepellente**
Water repellent - Hydrofuge
Wasserabweisend



CURA & MANUTENZIONE

*Care & Maintenance - Entretien et Maintenance -
Pflege & Wartung*

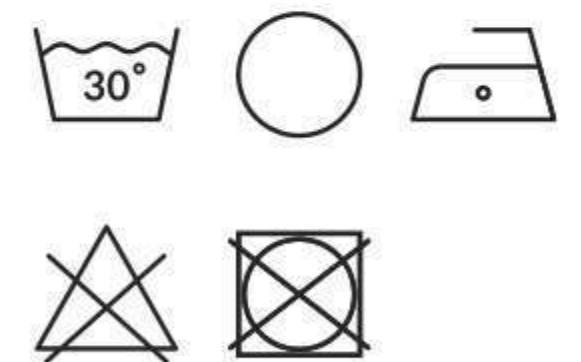

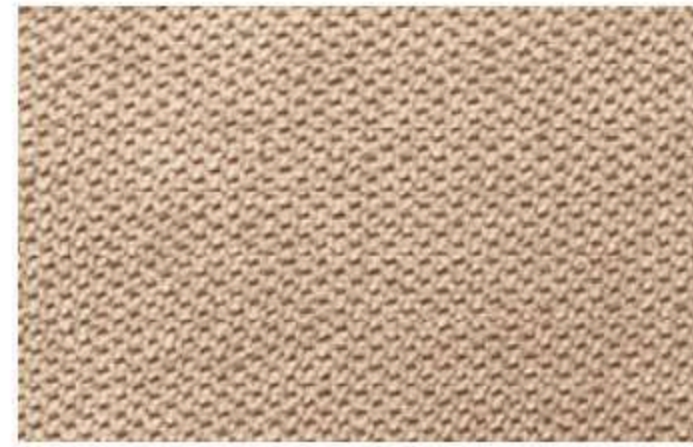

Zermatt 02

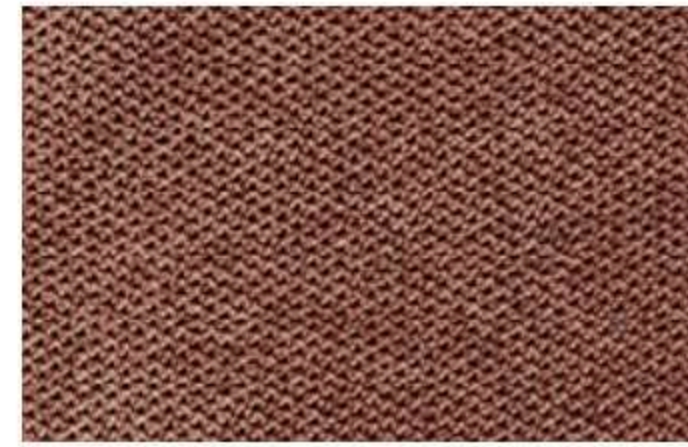

Zermatt 05

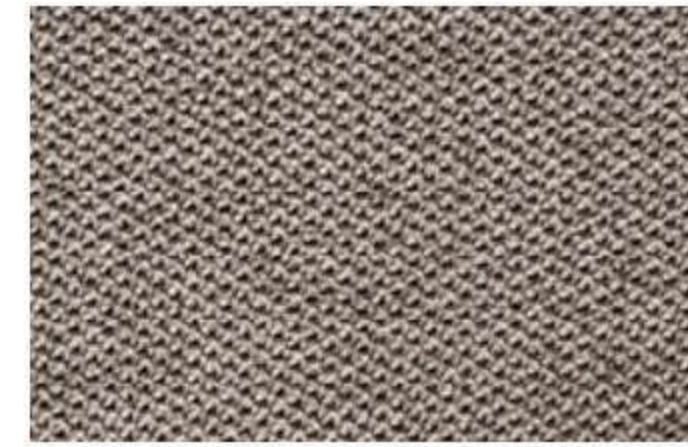

Zermatt 08

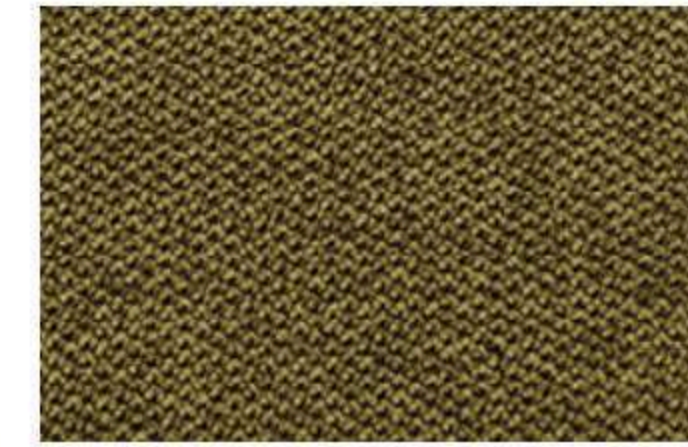

Zermatt 09

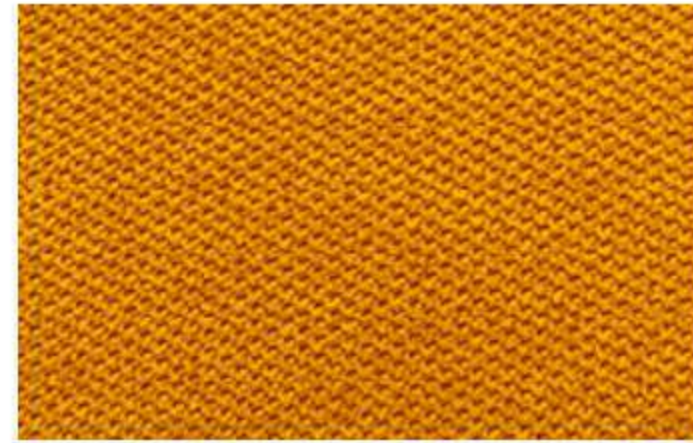

Zermatt 11

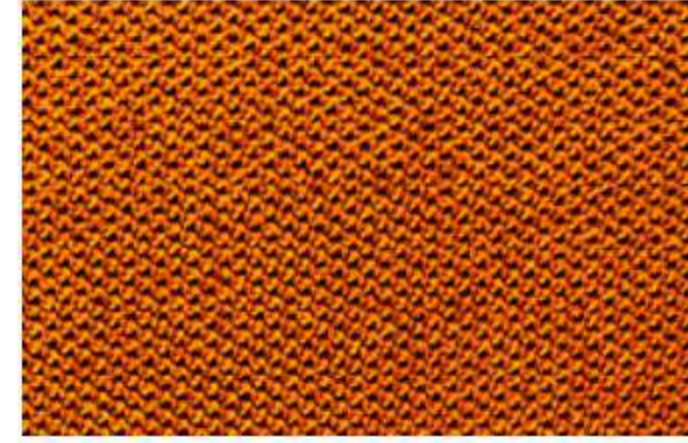

Zermatt 12



Zermatt 13



Zermatt 14

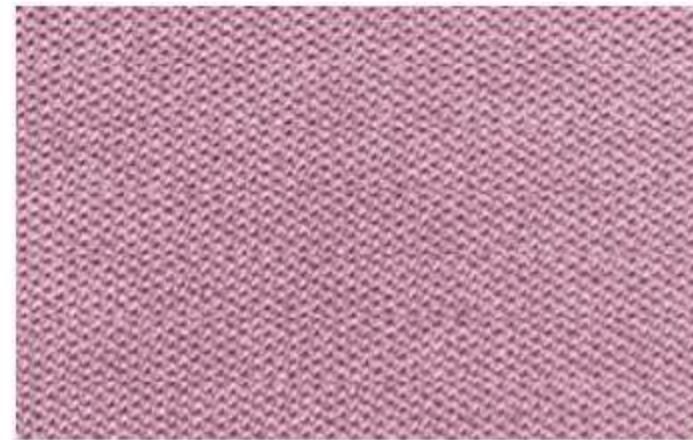

Zermatt 16



Zermatt 17

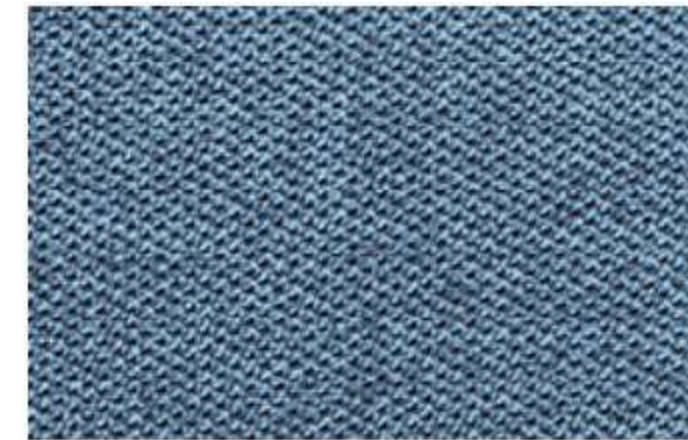

Zermatt 18

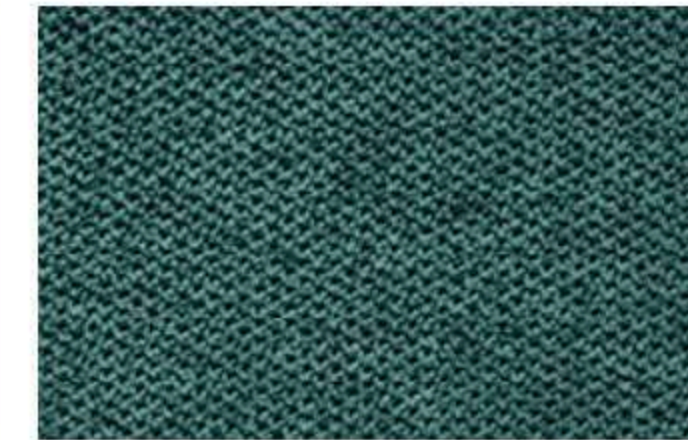

Zermatt 19



Zermatt 20

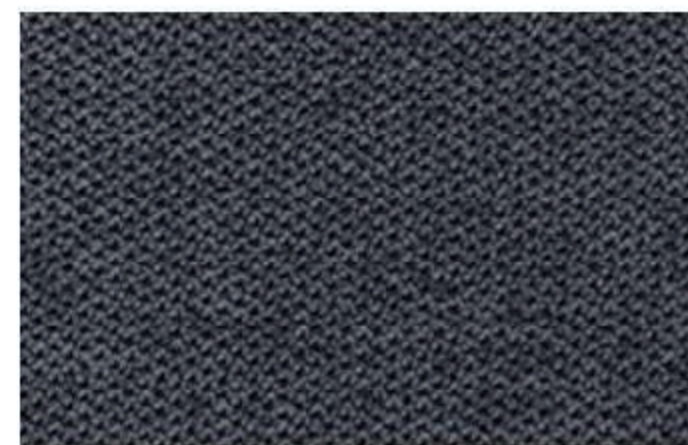

Zermatt 21

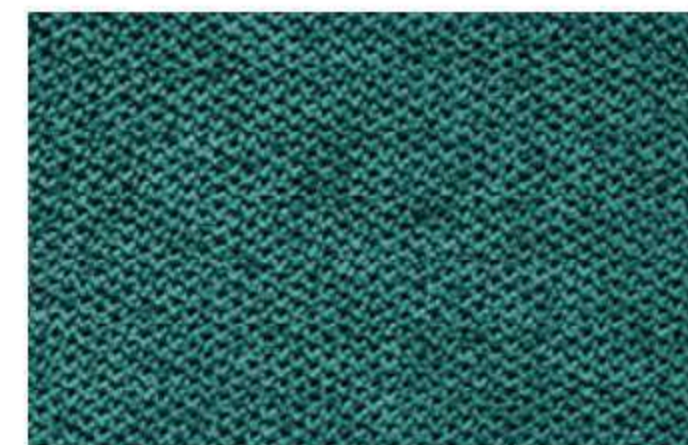

Zermatt 22

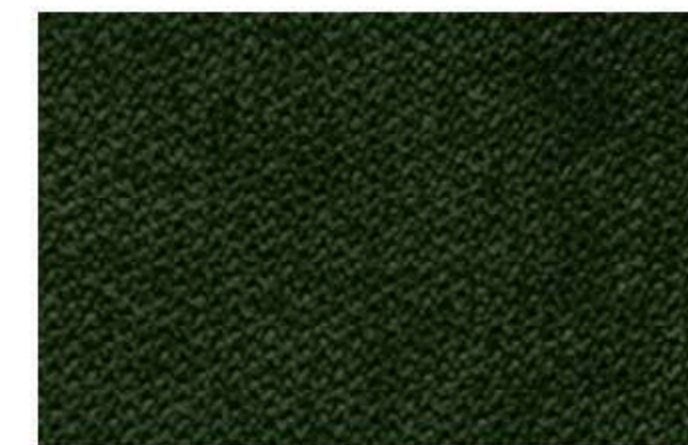

Zermatt 23

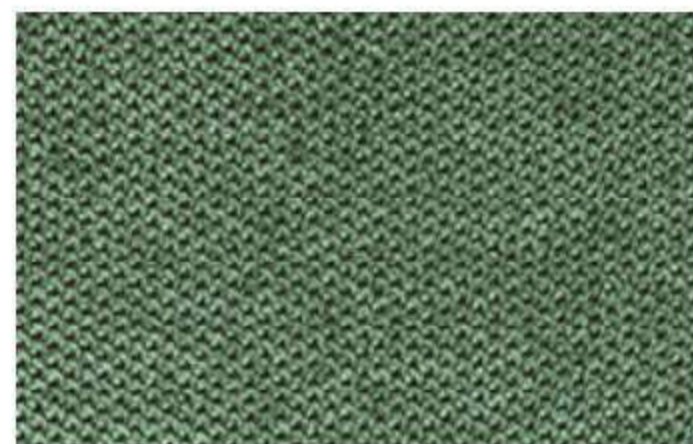

Zermatt 24



Zermatt 25

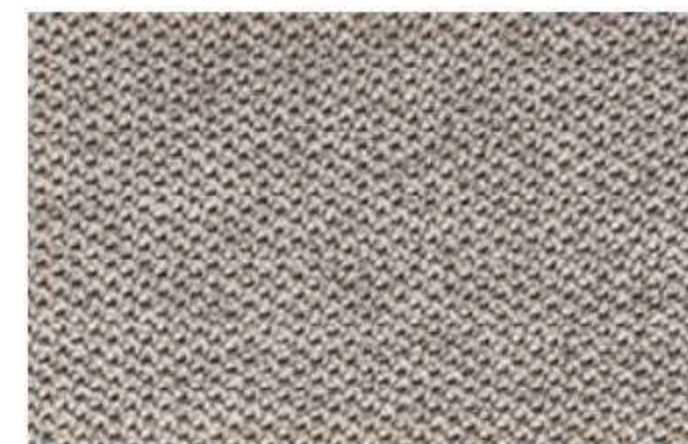

Zermatt 26

INFORMAZIONI TECNICHE

Technical information - informations techniques - technische Informationen

Composizione
Composition
Composition-
Zusammensetzung

90% Polyester
10% NY

Altezza
Height
Hauteur
Höhe

140 cm

Peso
Weigh
Poids
Gewicht

350 g/m² ± 5%

Martindale
Martindale abrasion

60 000

Pilling
Resistance to pilling

5

 **Idrorepellente**
Water repellent - Hydrofuge
Wasserabweisend

CURA & MANUTENZIONE

Care & Maintenance - Entretien et Maintenance -
Pflege & Wartung

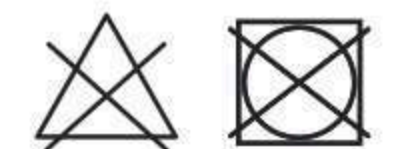

CURA & MANUTENZIONE:
**GUIDA ALLE
ICONE**

Care & Maintenance:
ICON GUIDE

Soin & Maintenance:
GUIDE DES ICÔNES

Pflege & Wartung:
SYMBOLLEITFADEN

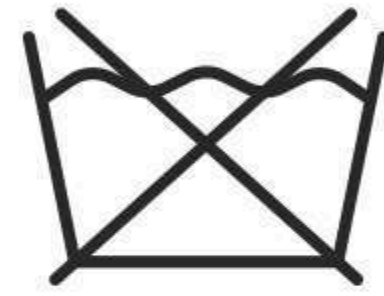

DO NOT WASH



HAND WASH CYCLES
IN MACHINE WASH



MACHINE WASH,
PERMANENT PRESS

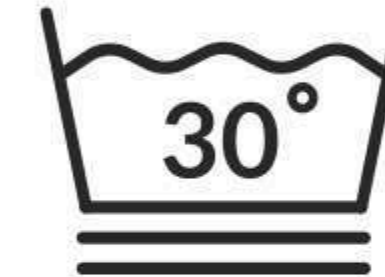

MACHINE WASH,
DELICATE

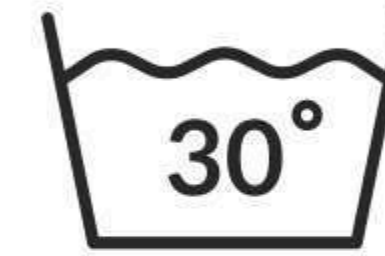

WASH AT OR BELOW
30°C

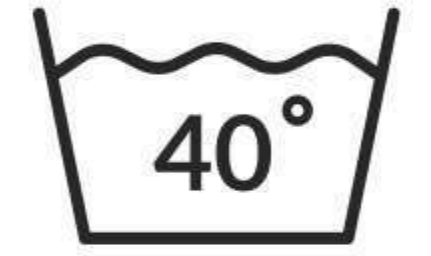

WASH AT OR BELOW
40°C

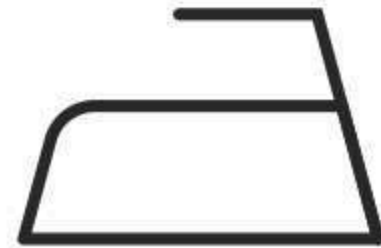

IRONING

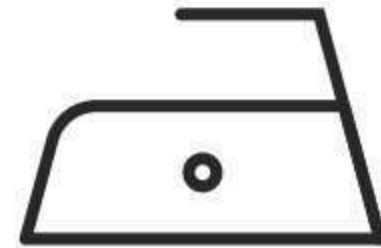

LOW TEMPERATURE

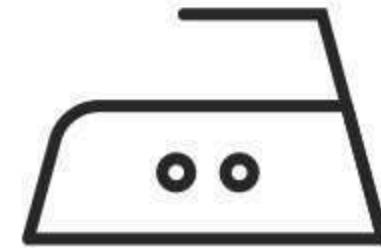

MEDIUM TEMPERATURE

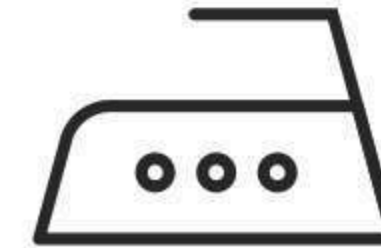

HIGH TEMPERATURE

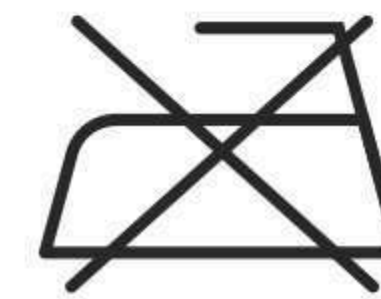

DO NOT IRON



STEAM AS NEEDED

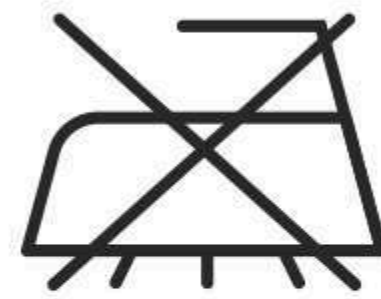

DO NOT STEAM

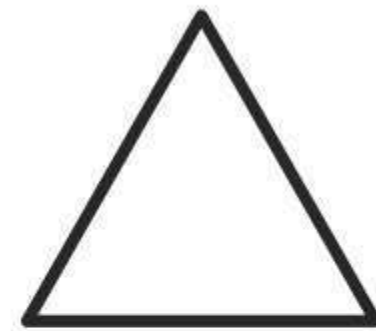

BLEACHING

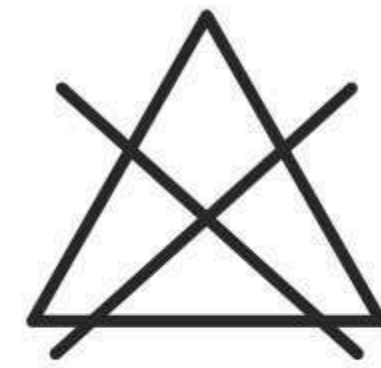

DO NOT BLEACH



DRY CLEAN,
PCE ONLY



DRY CLEAN,
DELICATE



DRY CLEAN,
VERY DELICATE

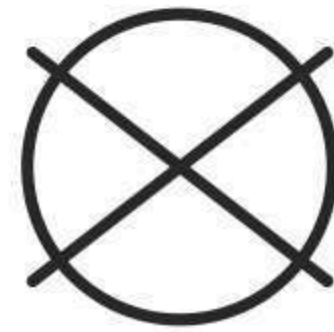

DO NOT DRY CLEAN

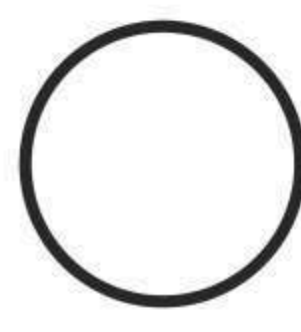

DRY CLEAN,

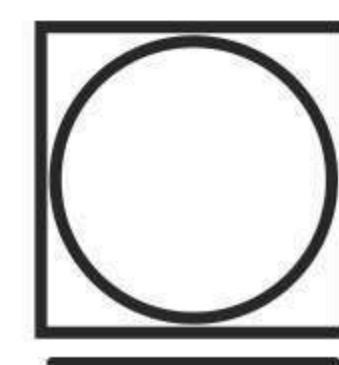

PERMANENT
PRESS CYCLE

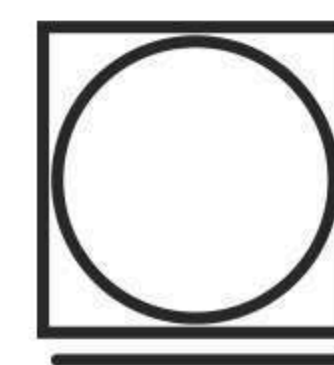

DELICATE,
GENTLE CYCLE

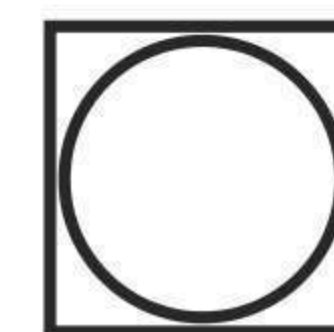

TUMBLE DRY

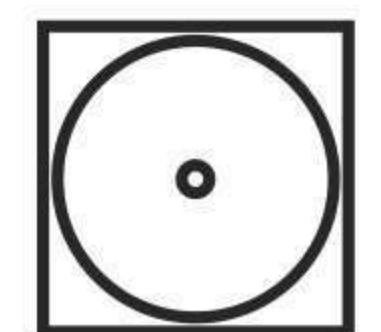

TUMBLE DRY,
LOW HEAT

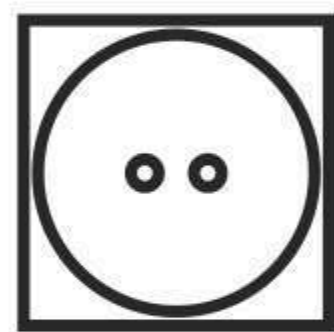

TUMBLE DRY,
MEDIUM HEAT

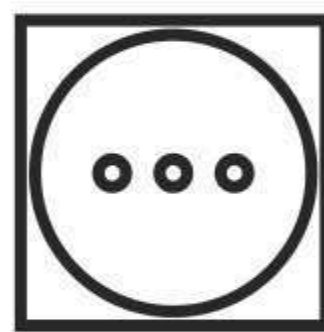

TUMBLE DRY,
HIGH HEAT

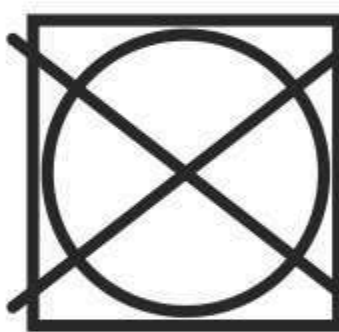

DO NOT TUMBLE DRY

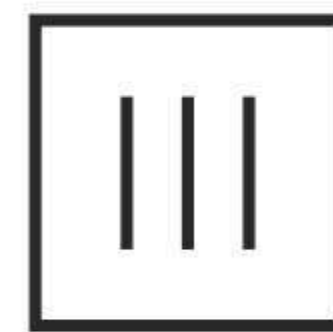

DRIP DRY

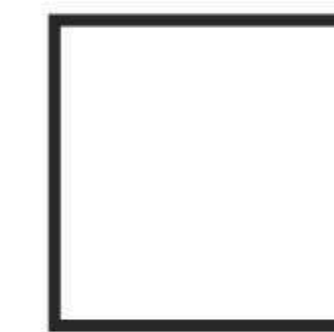

DRYING

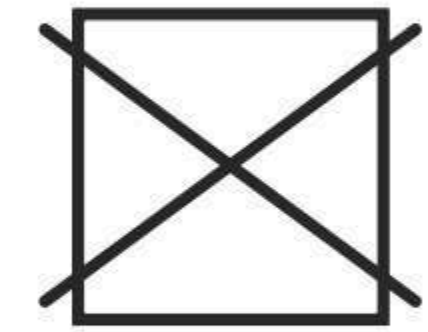

DO NOT DRY